Domenico Scarlatti

Sonatas 16 - 30

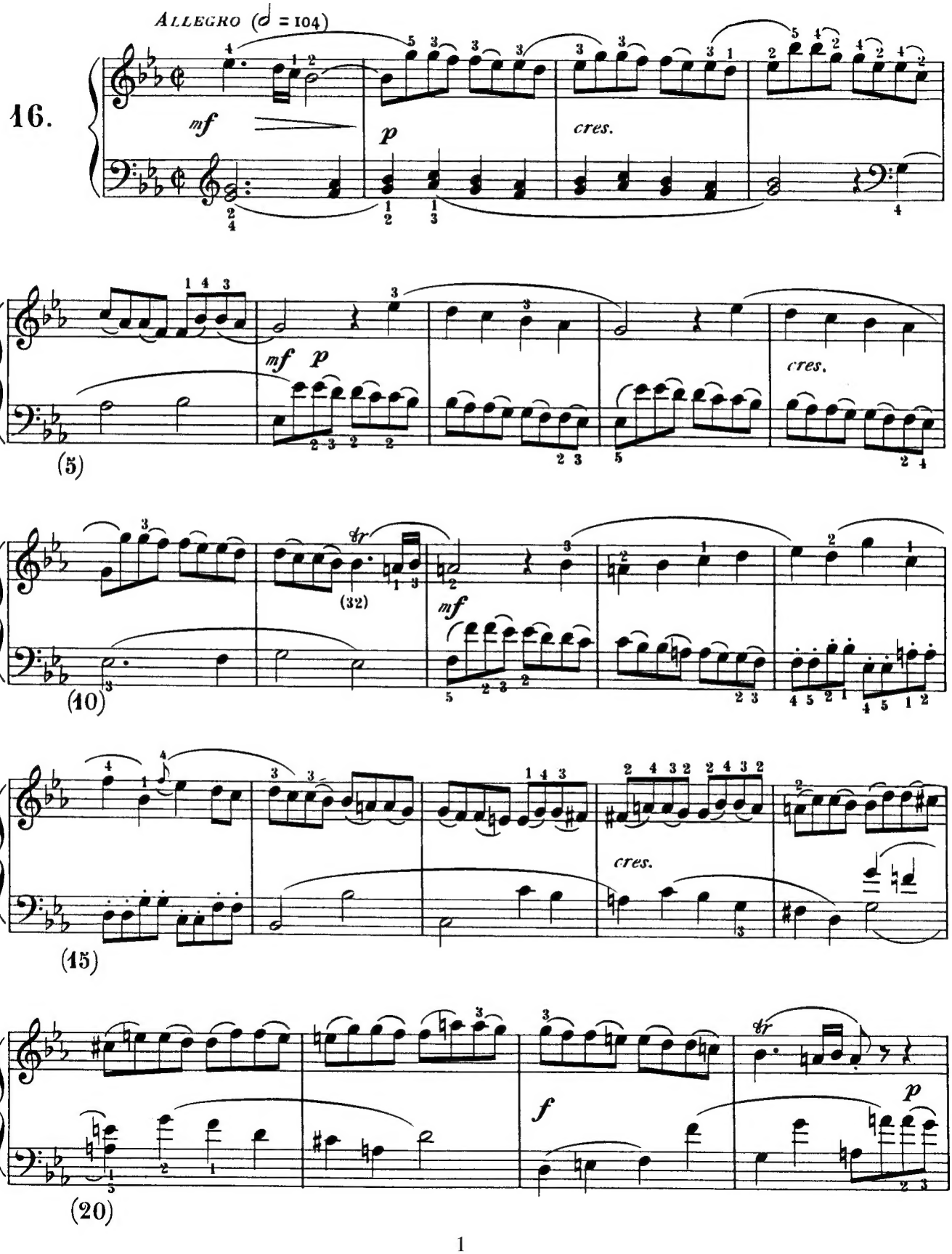

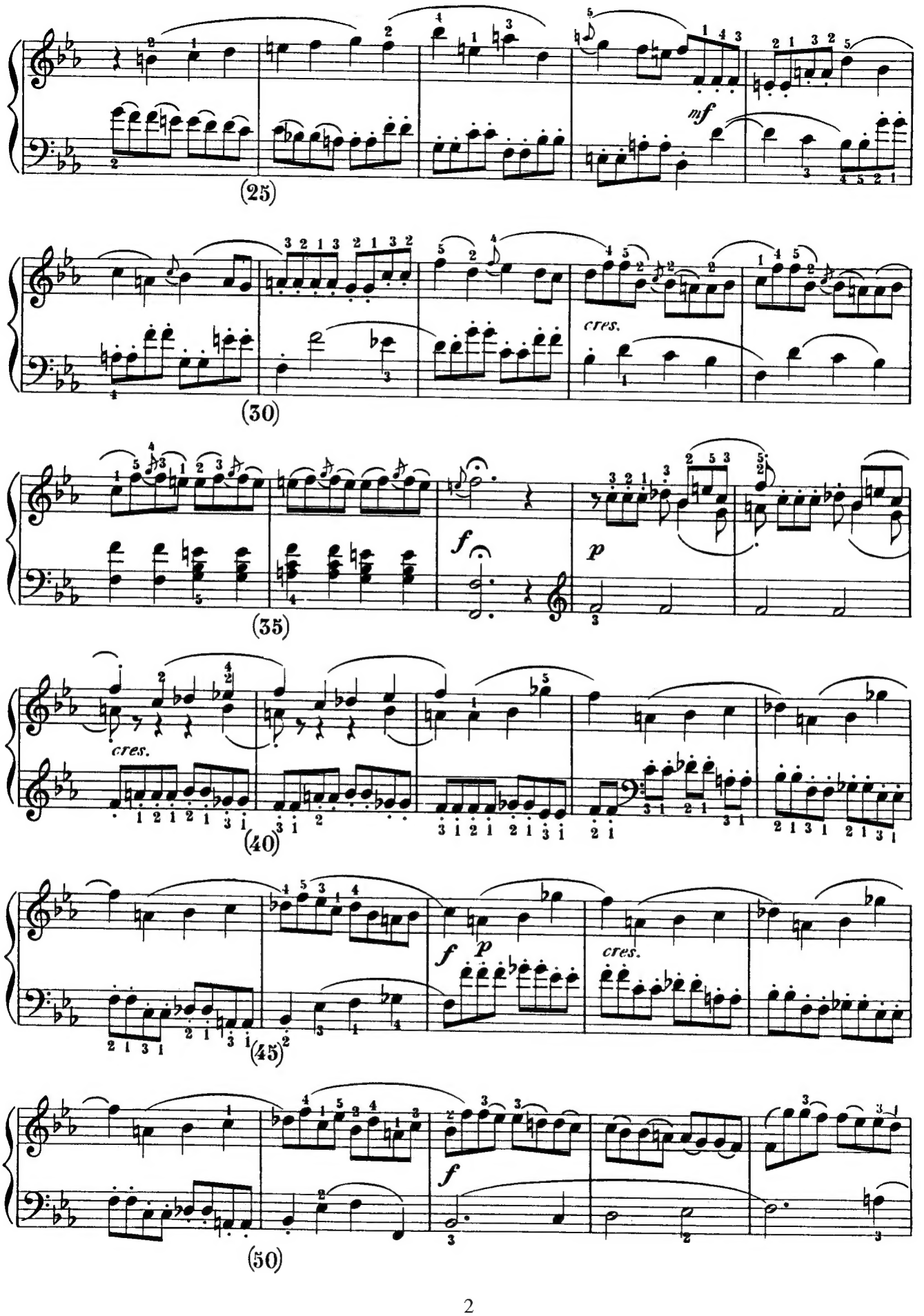
(25)
mf
(30)
cres.
(35)
f
p
cres.
(40)
f
p
cres.
(45)
f
(50)

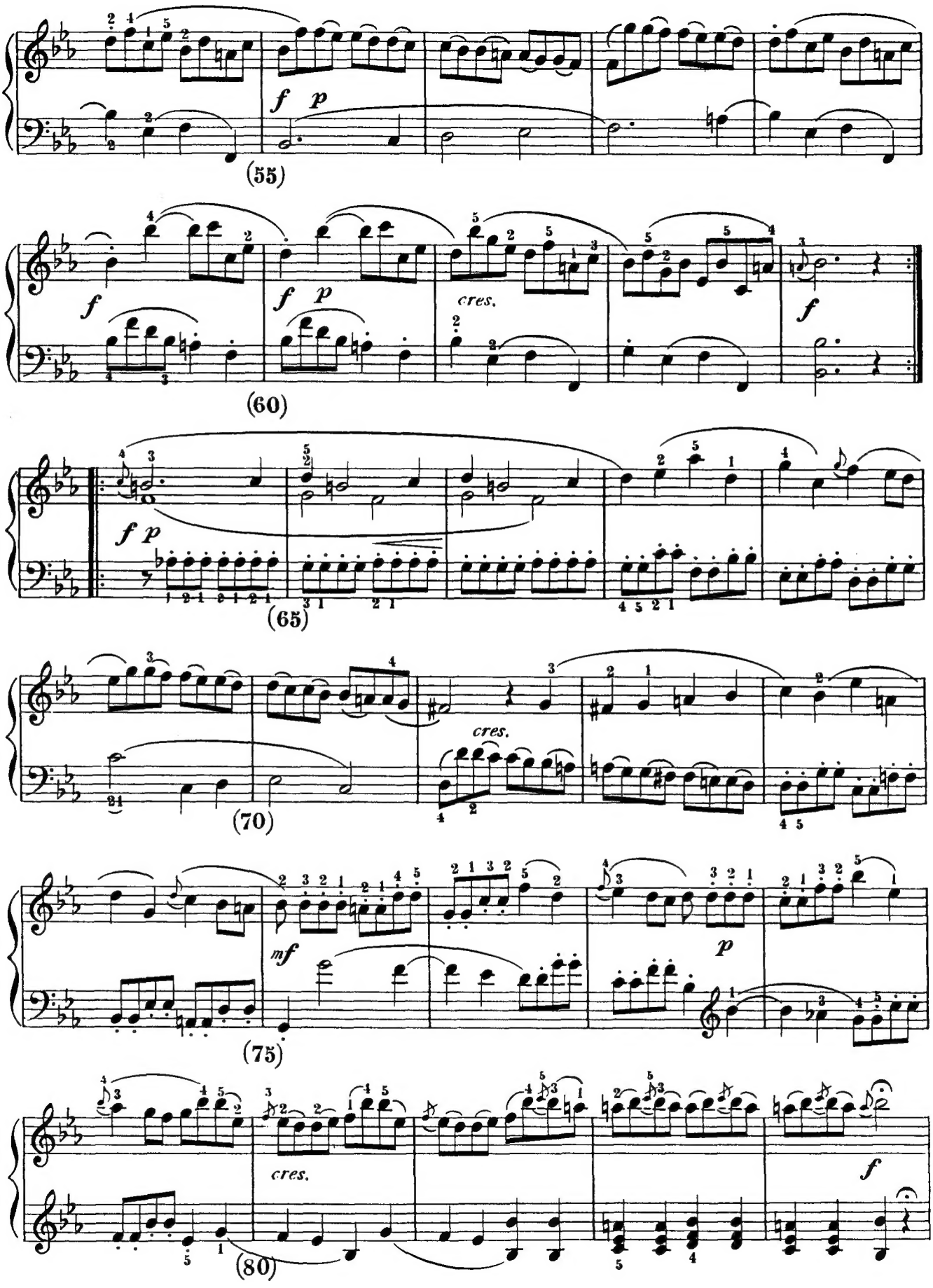
f p
(55)
f
f p
cres.
f
(60)
f p
(65)
cres.
(70)
mf
p
(75)
cres.
f
(80)

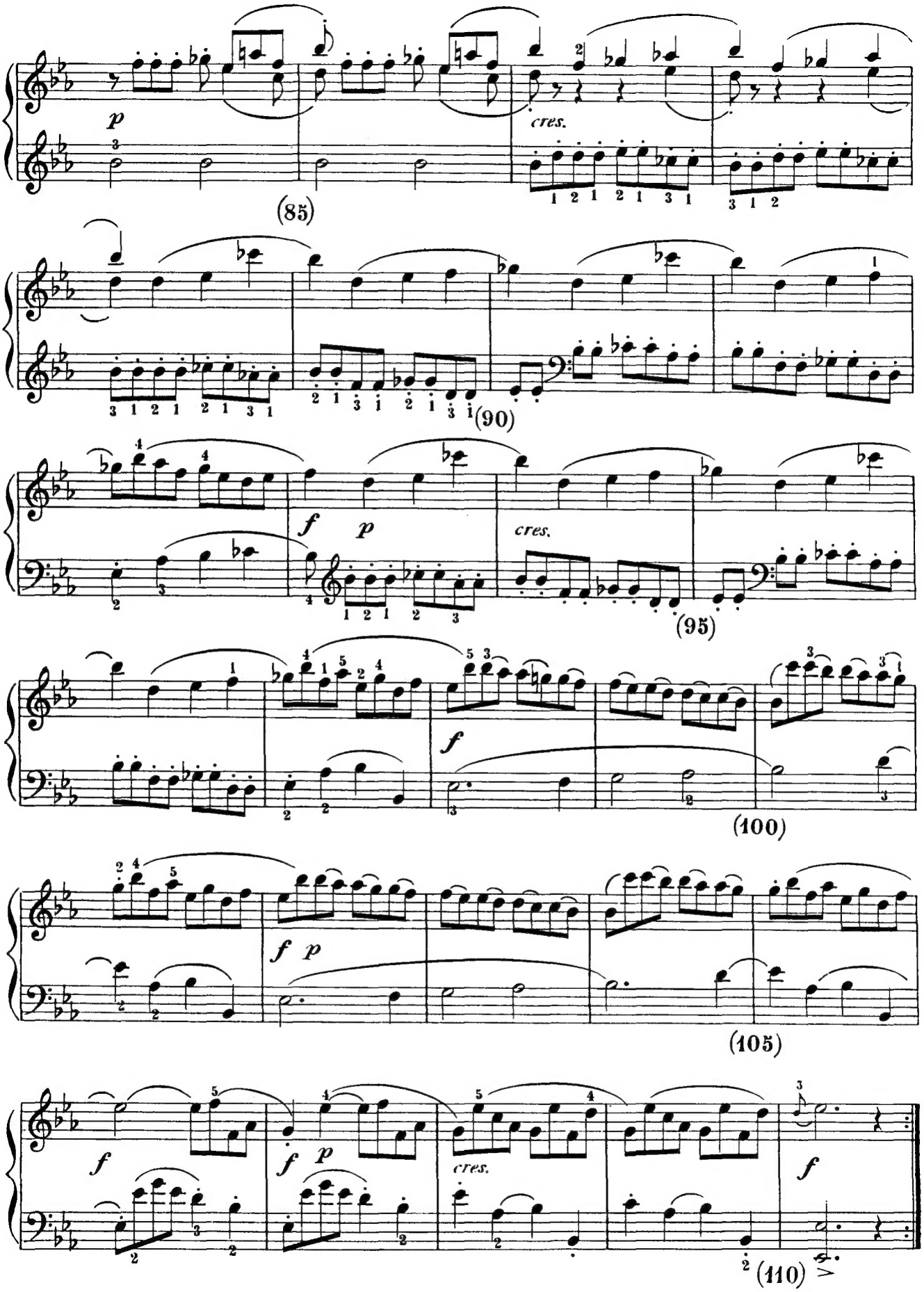
p
cres.
(85)
(90)
f
p
cres.
(95)
f
(100)
f
p
(105)
f
f
p
cres.
f
(110)

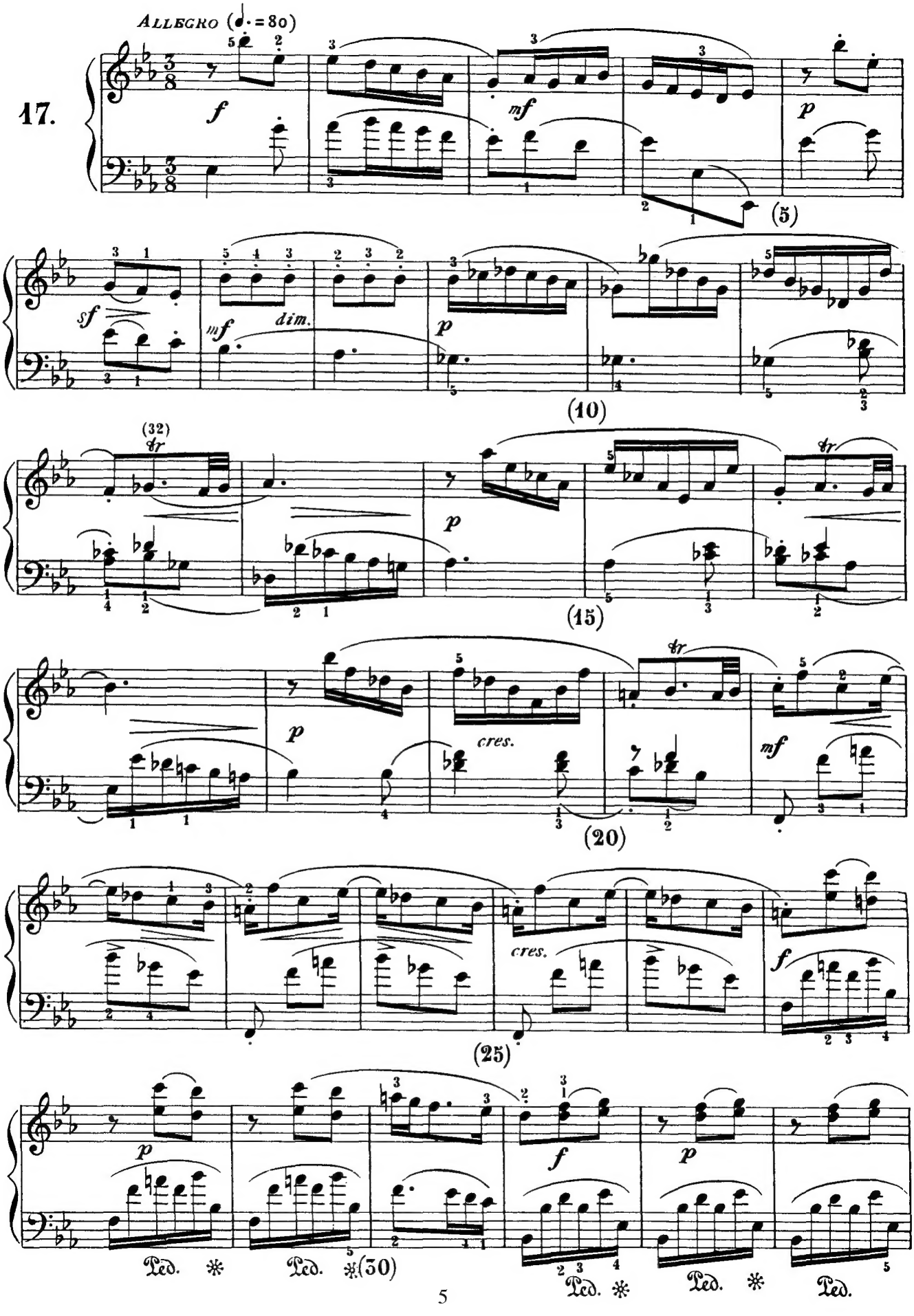
ALLEGRO (♩. = 80)
17.
f
mf
p
(5)
sf
mf
dim.
p
(10)
(32)
tr
p
tr
(15)
p
cres.
tr
mf
(20)
cres.
f
(25)
p
f
p
Ped. ✻
Ped. ✻(30)
Ped. ✻
Ped. ✻
Ped.

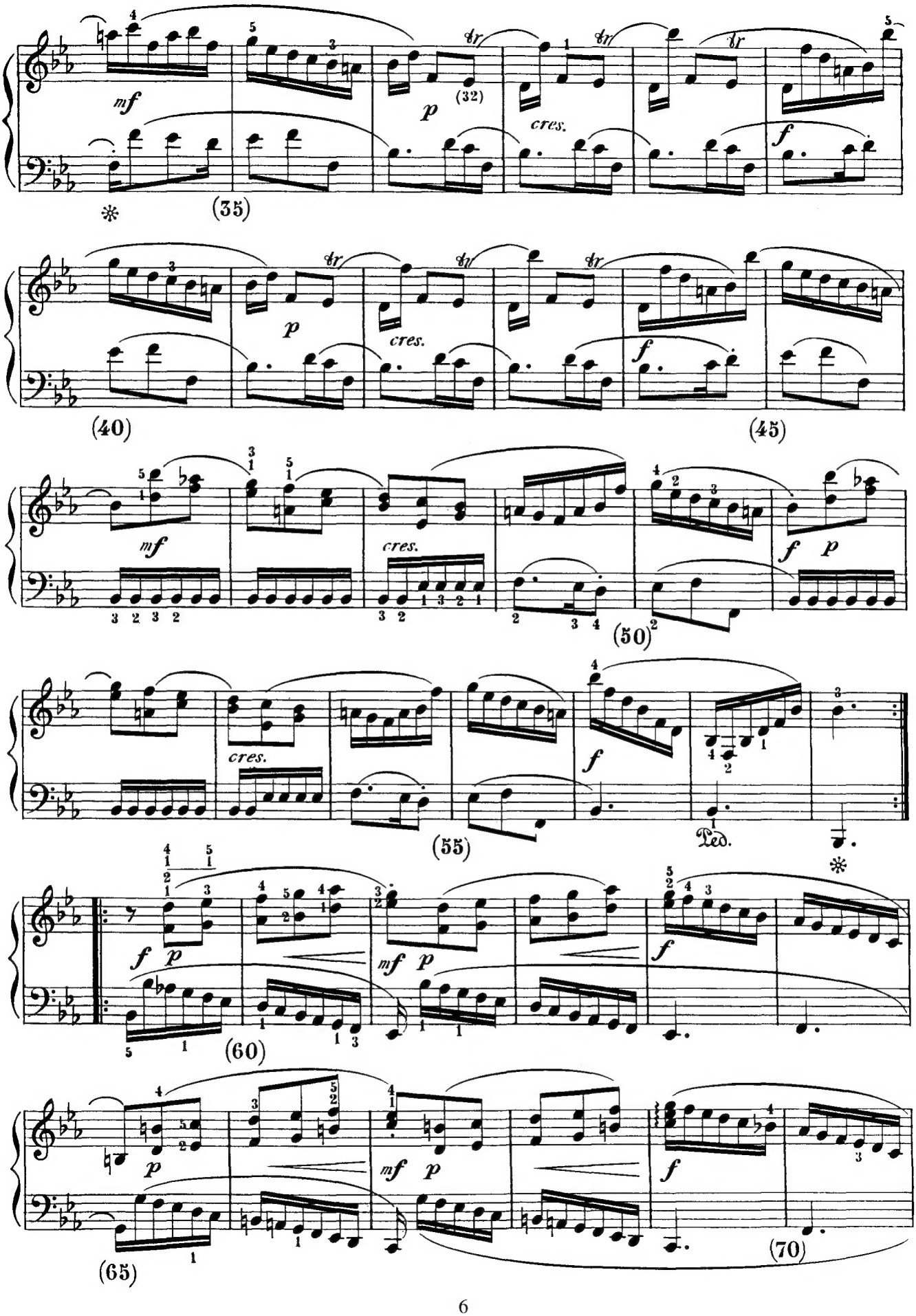
mf
p
(32)
cres.
f
(35)
(40)
(45)
(50)
(55)
Ped.
(60)
(65)
(70)

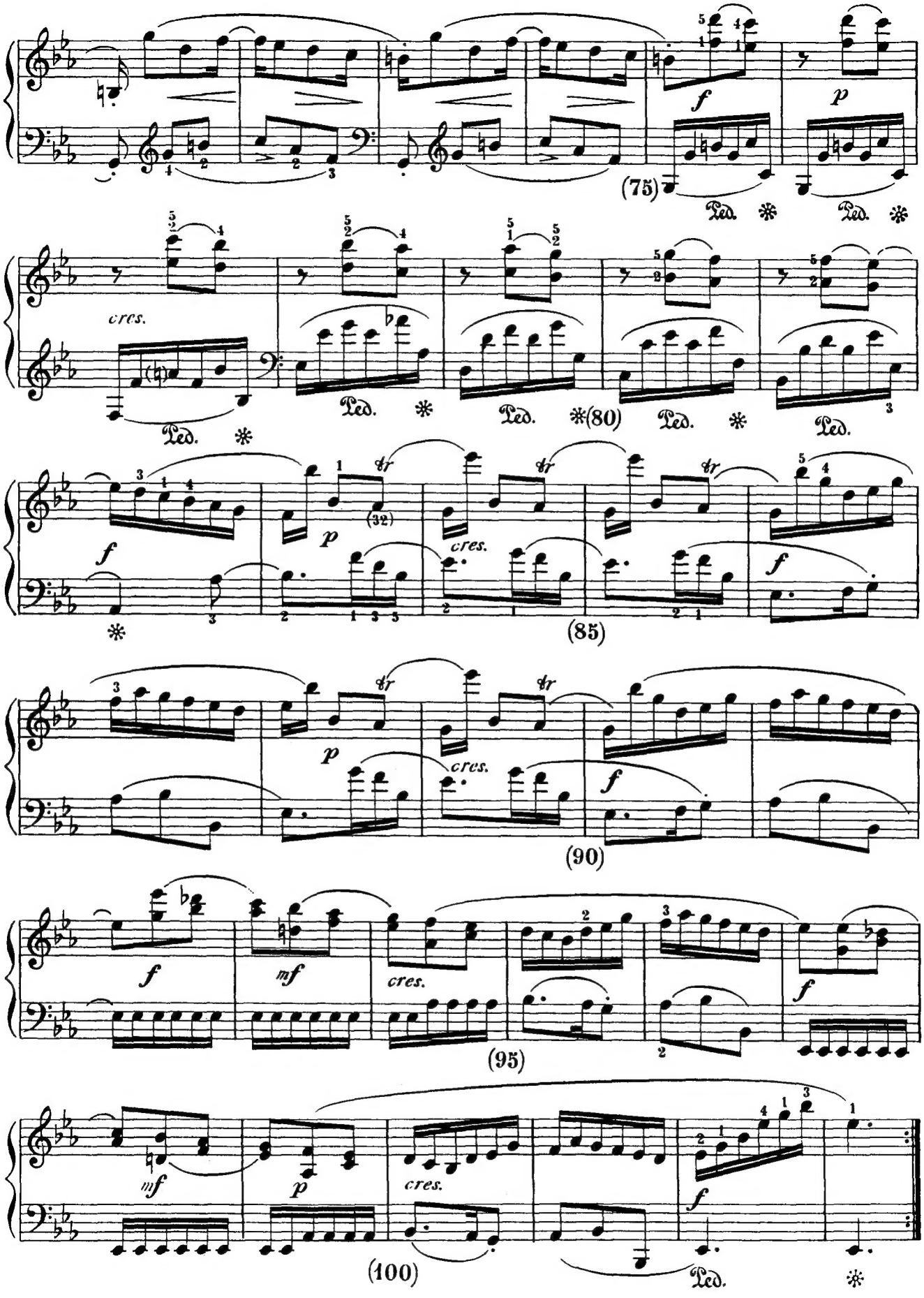
(75)
Ped. * Ped. *
cres.
Ped. * Ped. * Ped. *(80) Ped. * Ped.
f p cres. f
(85)
f p cres. f
(90)
f mf cres. f
(95)
mf p cres. f
(100)
Ped. *

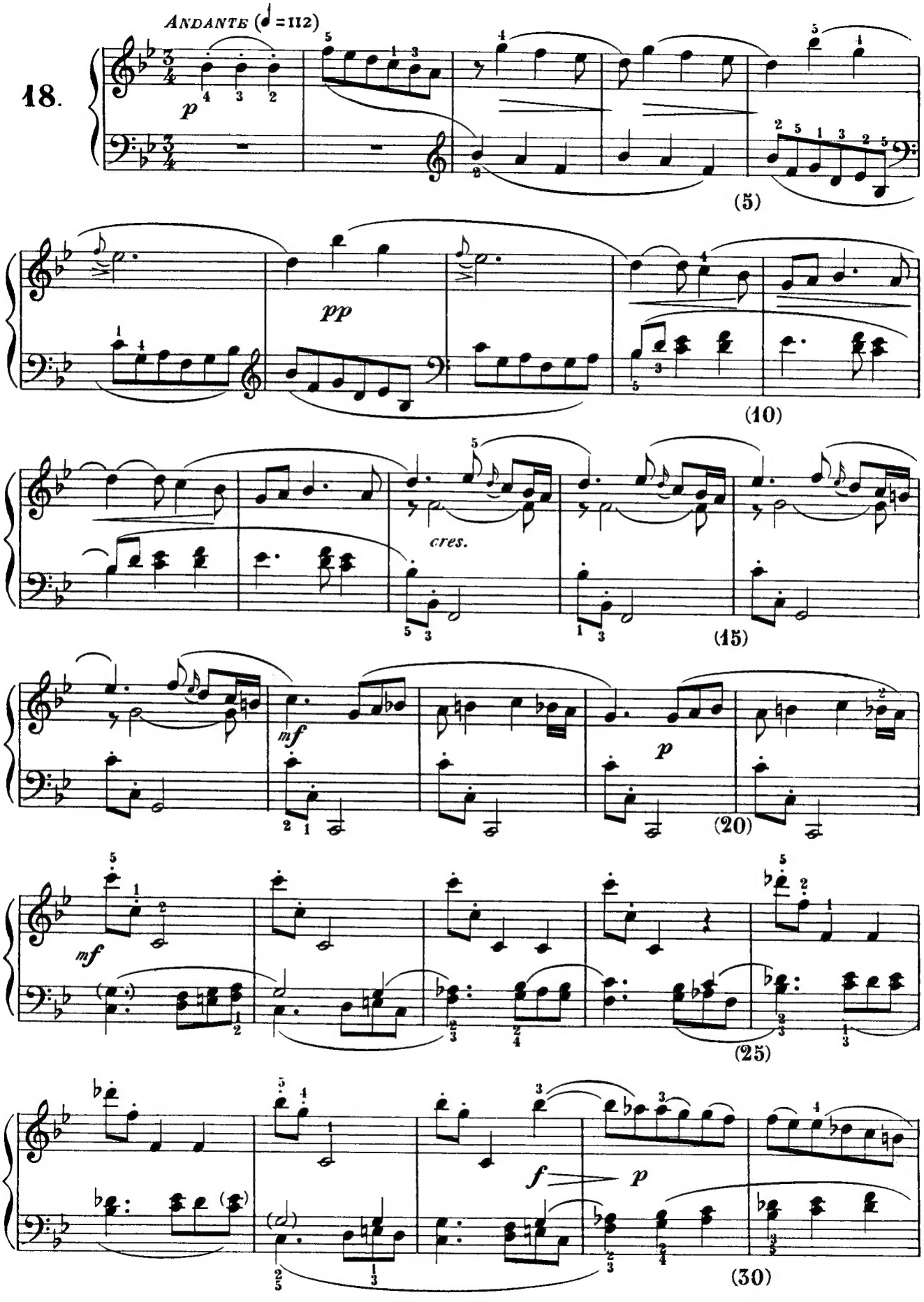
18.
ANDANTE (♩=112)
p
(5)
pp
(10)
cres.
(15)
mf
p
(20)
mf
(25)
f
p
(30)

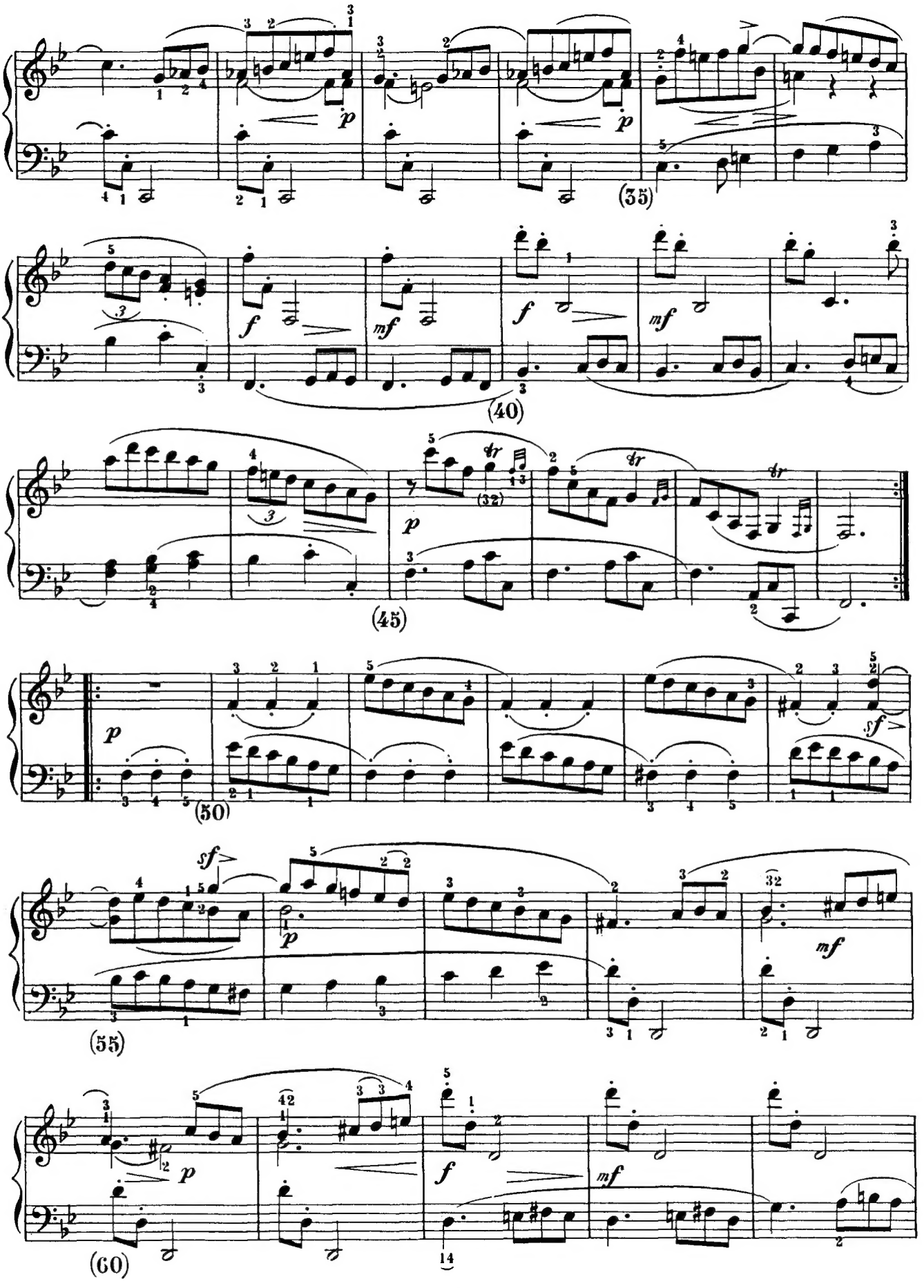
(35)
(40)
(45)
(50)
(55)
(60)

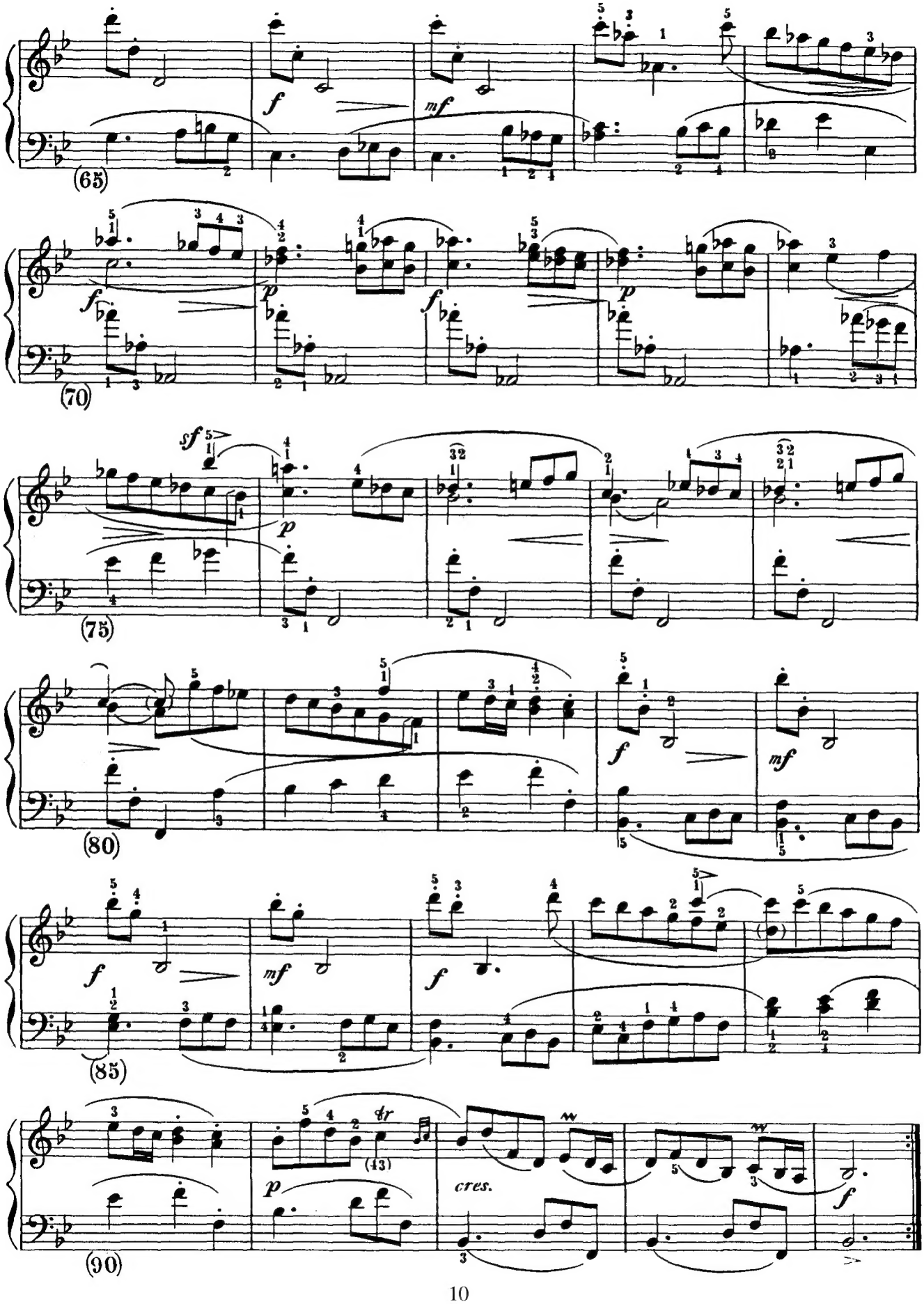
(65)
f
mf
(70)
f
p
f
p
(75)
sf
p
(80)
f
mf
(85)
f
mf
f
(90)
p
(43)
tr
cres.
f

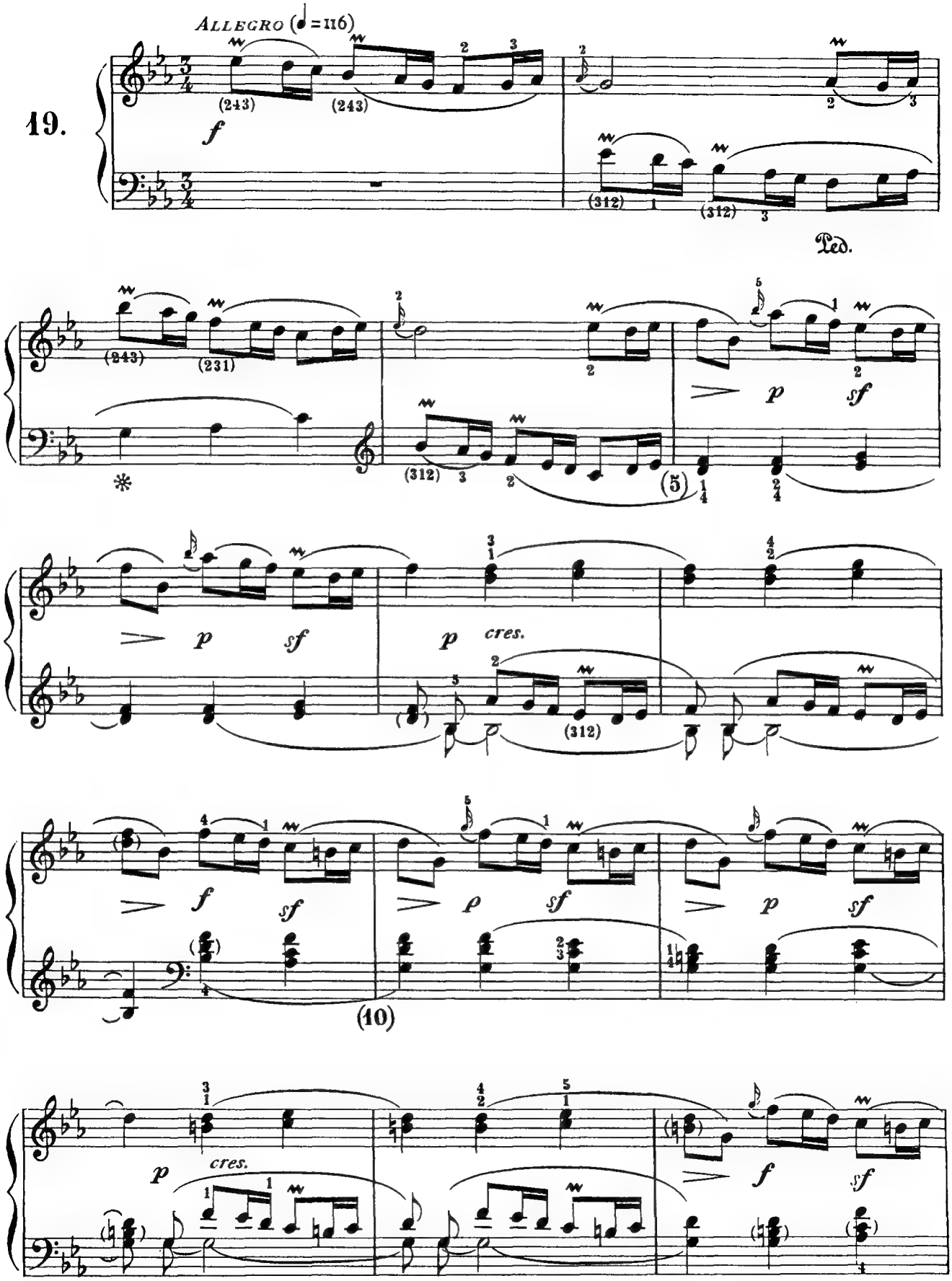
19.
ALLEGRO (♩ = 116)
f
(243)
(243)
(312)
(312)
Ped.
(243)
(231)
(312)
p
sf
(5)
p
sf
p
cres.
(312)
f
sf
p
sf
p
sf
(10)
p
cres.
f
sf

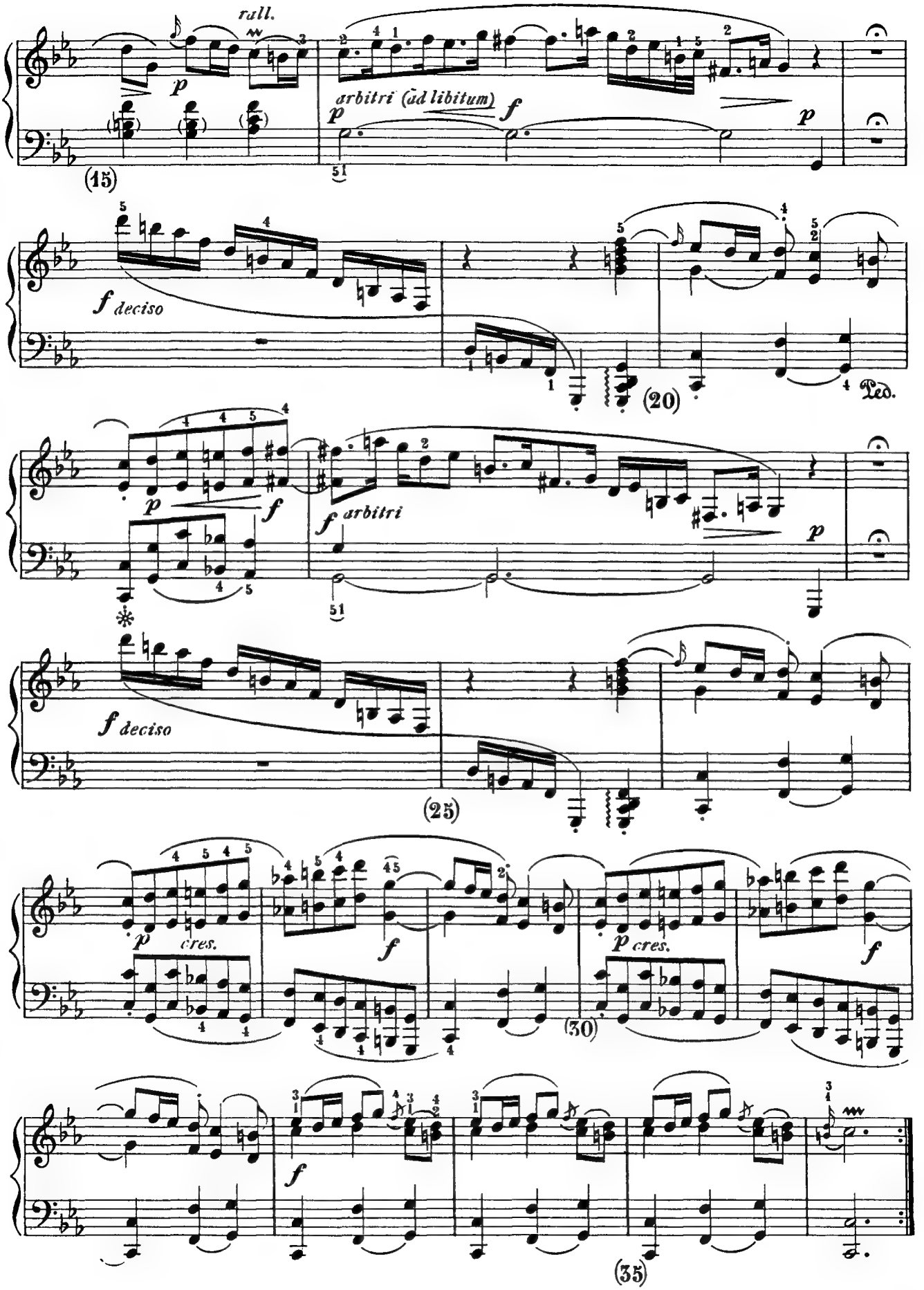
rall.
arbitri (ad libitum)
(15)
f deciso
(20)
Ped.
arbitri
(25)
cres.
(30)
(35)

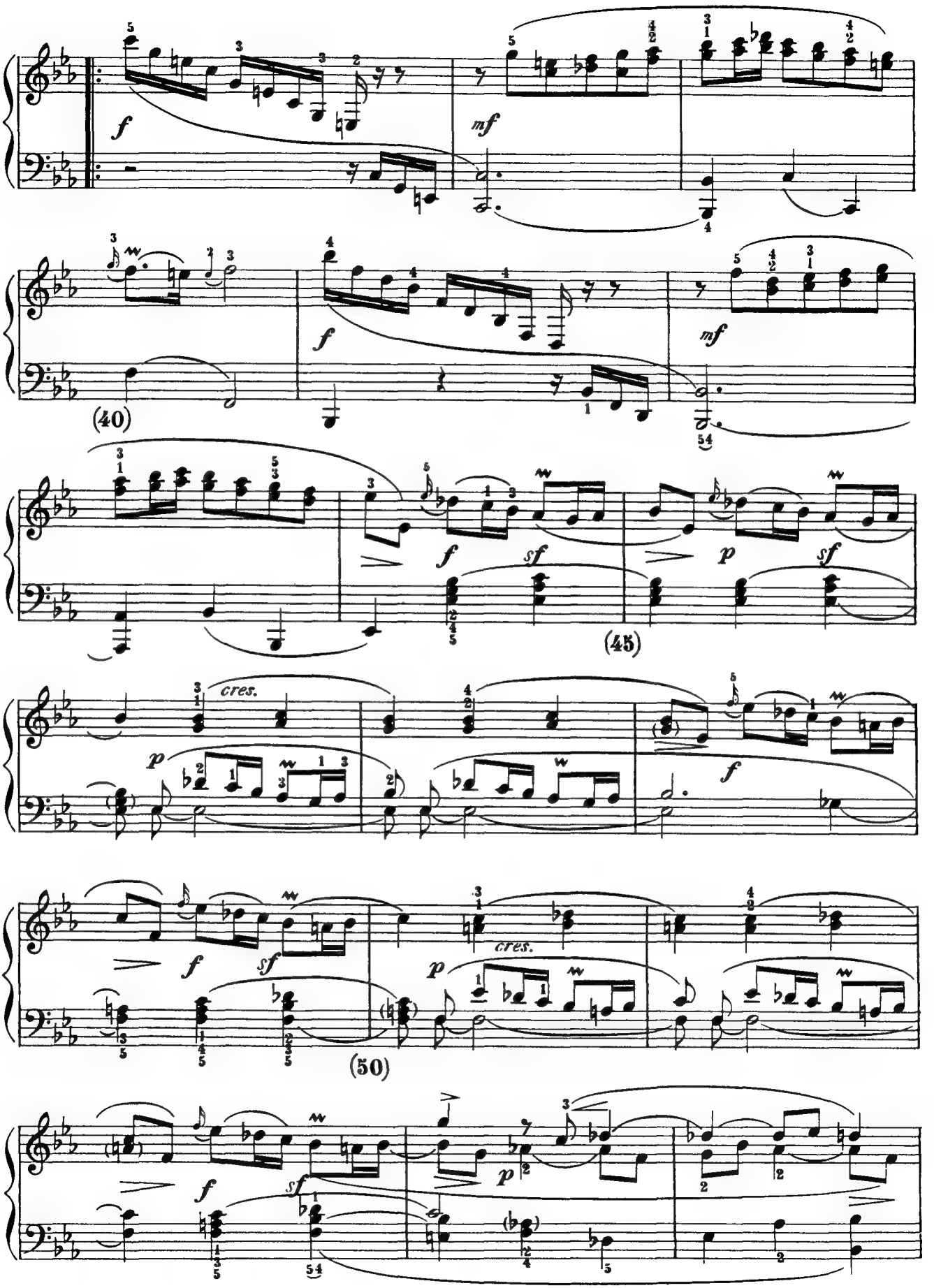
f
mf
(40)
f
mf
f
sf
p
sf
(45)
cres.
p
f
f
sf
cres.
p
(50)
f
sf
p

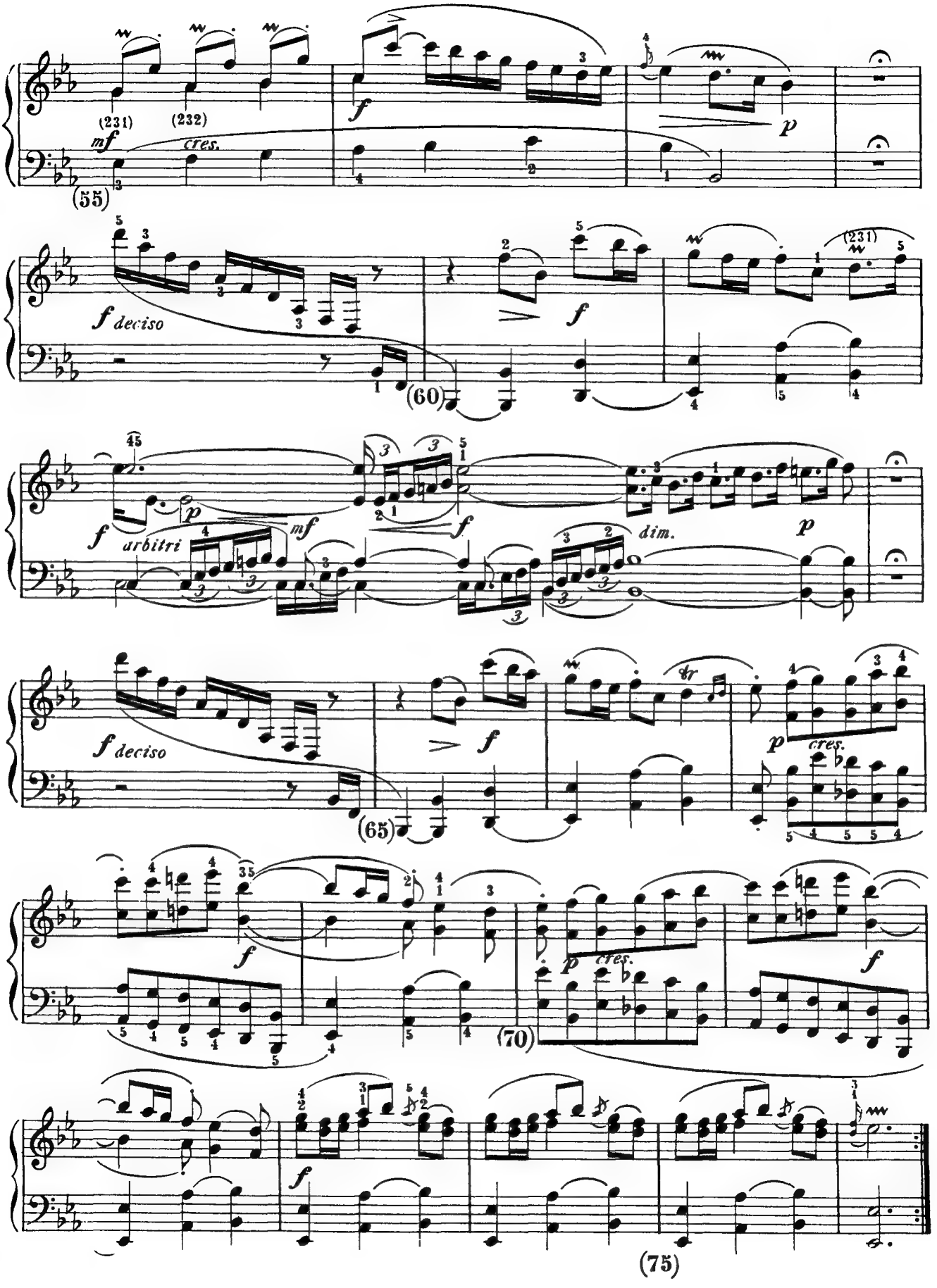
(231)
(232)
mf
cres.
(55)
f
p
f deciso
(60)
arbitri
dim.
(65)
(70)
(75)

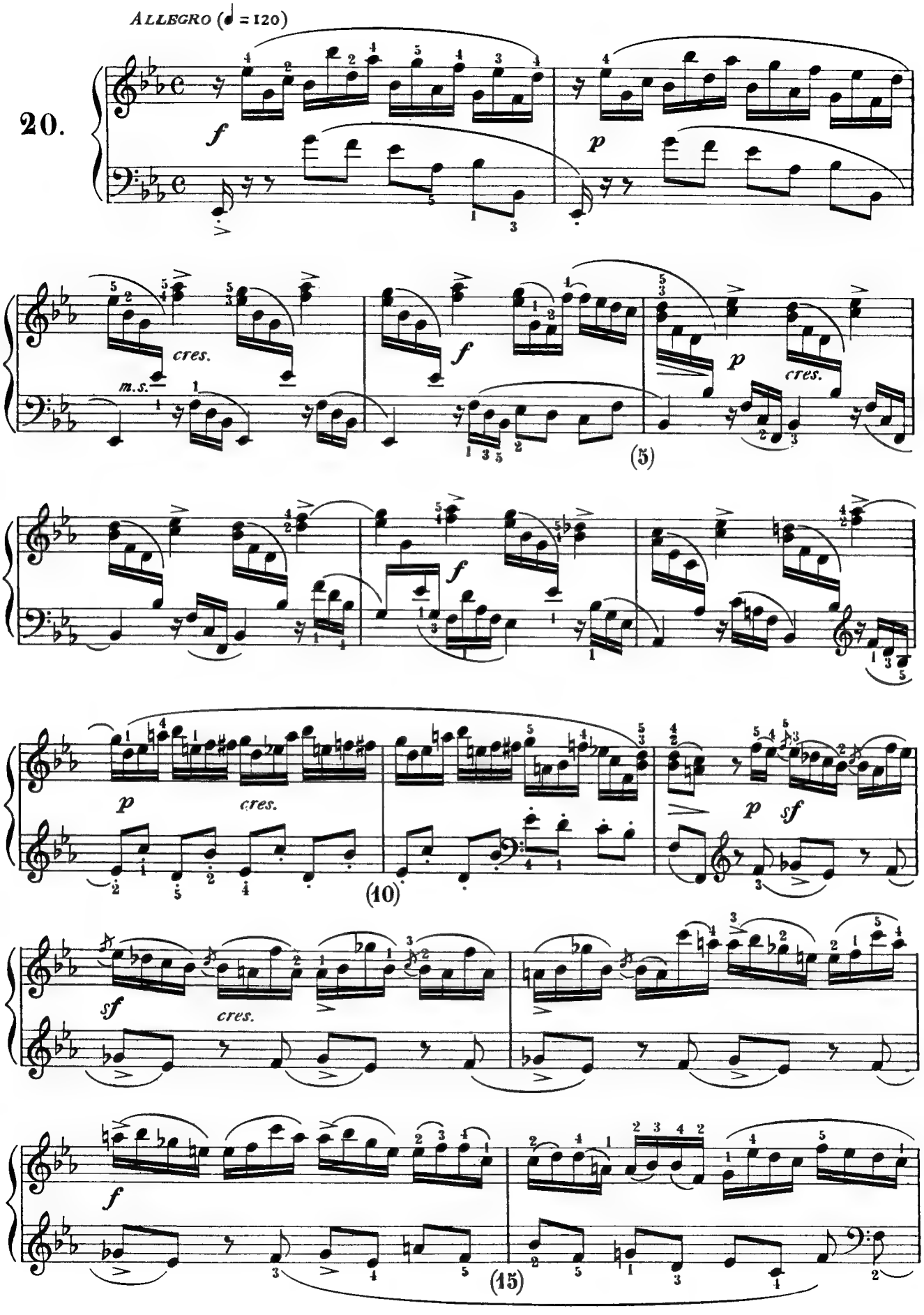
ALLEGRO (♩ = 120)
20.
f
p
cres.
m.s.
f
p
cres.
(5)
f
p
cres.
p
sf
(10)
sf
cres.
f
(15)

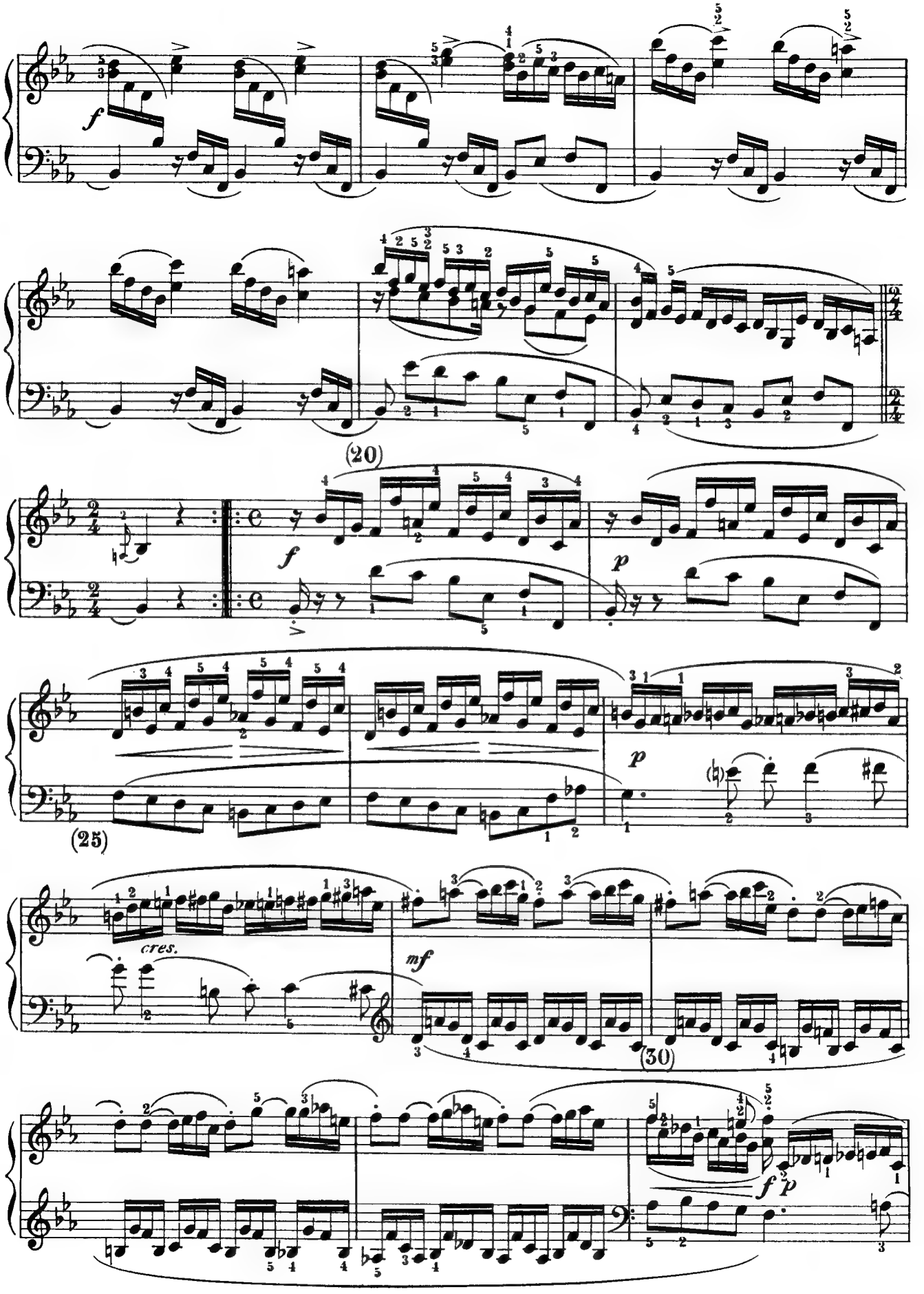
f
(20)
f
p
(25)
p
cres.
mf
(30)
f
p

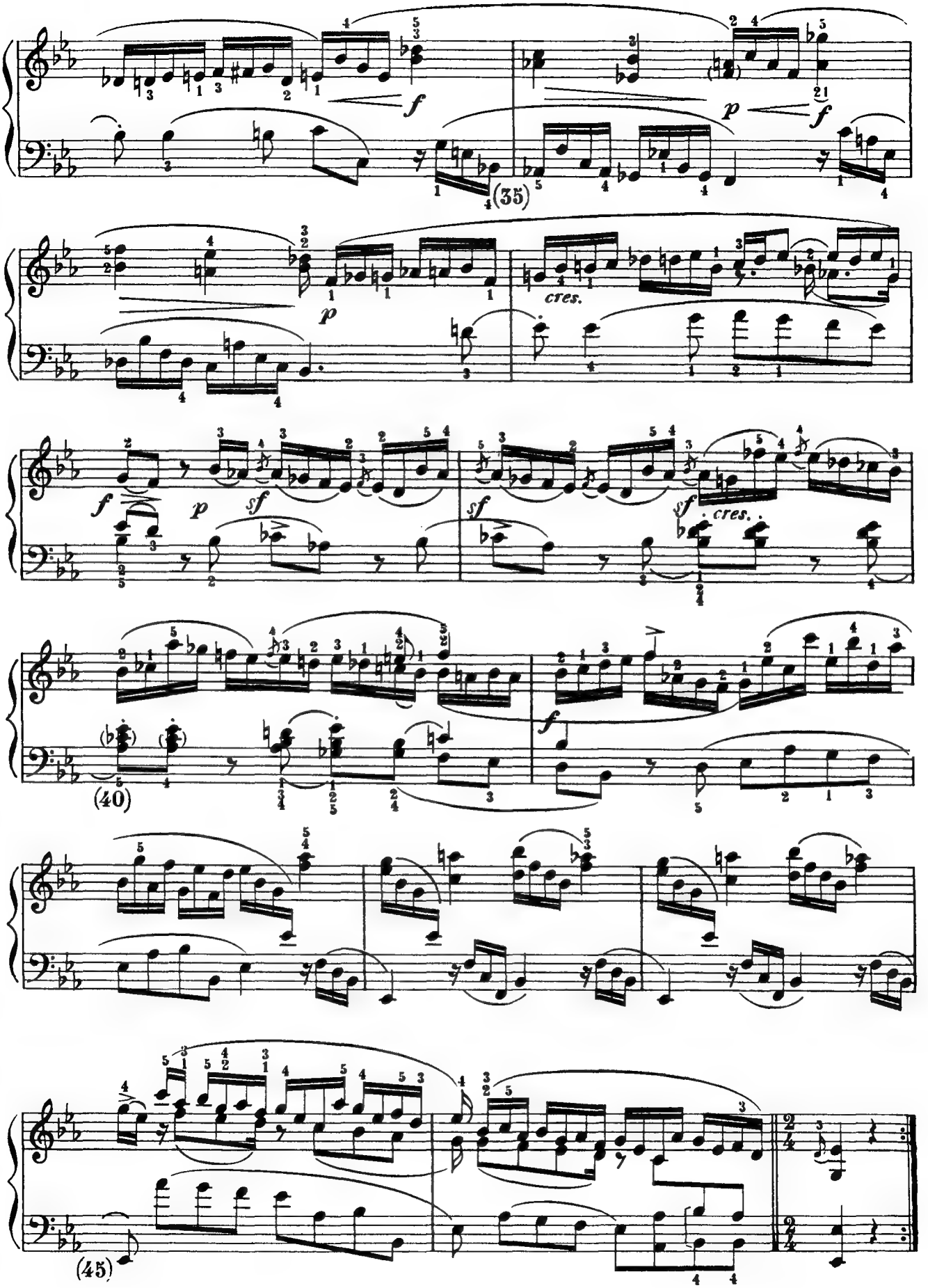
(35)
cres.
(40)
(45)

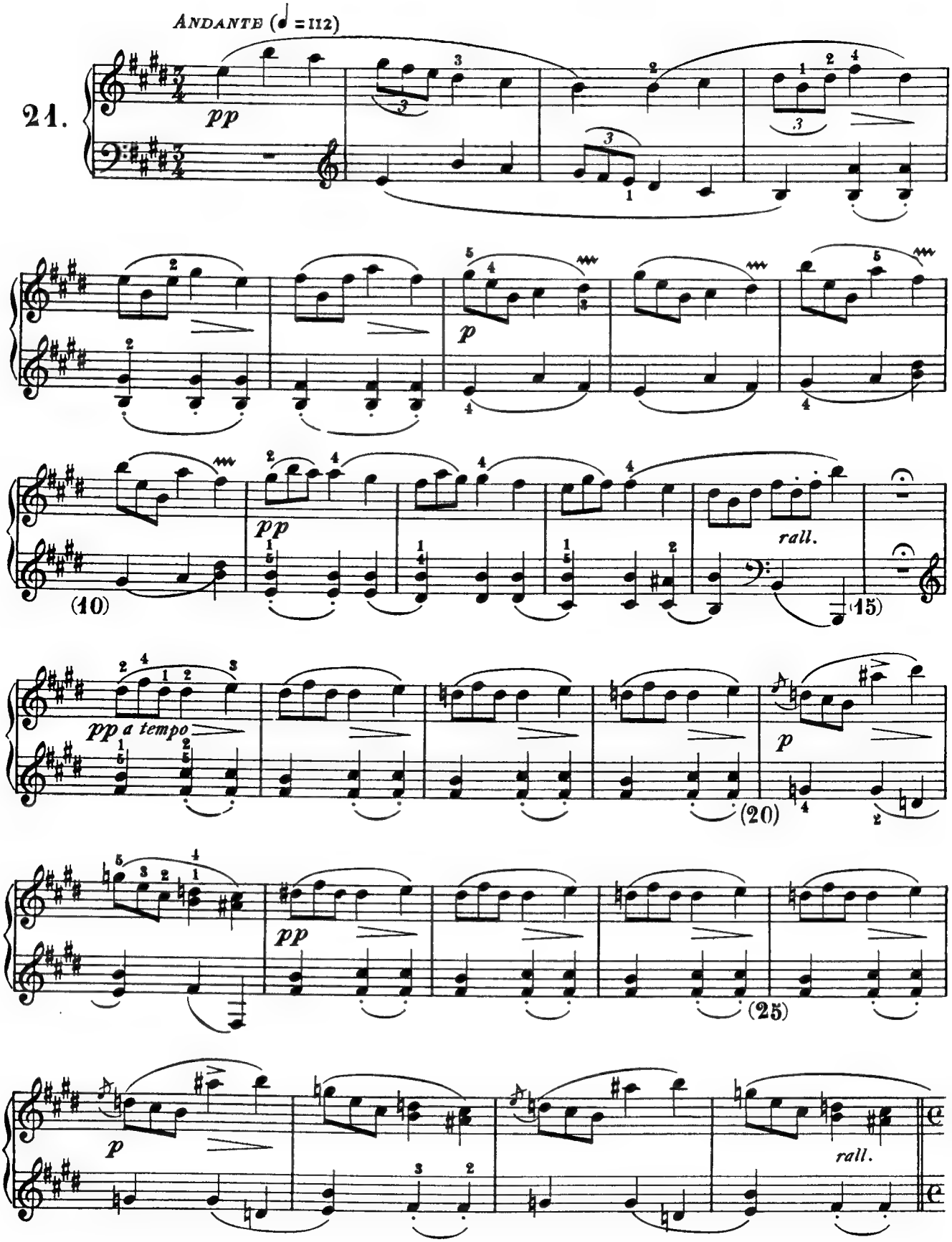
ANDANTE (♩ = 112)
21.
pp
p
pp
rall.
(10)
(15)
pp a tempo
p
(20)
pp
(25)
p
rall.

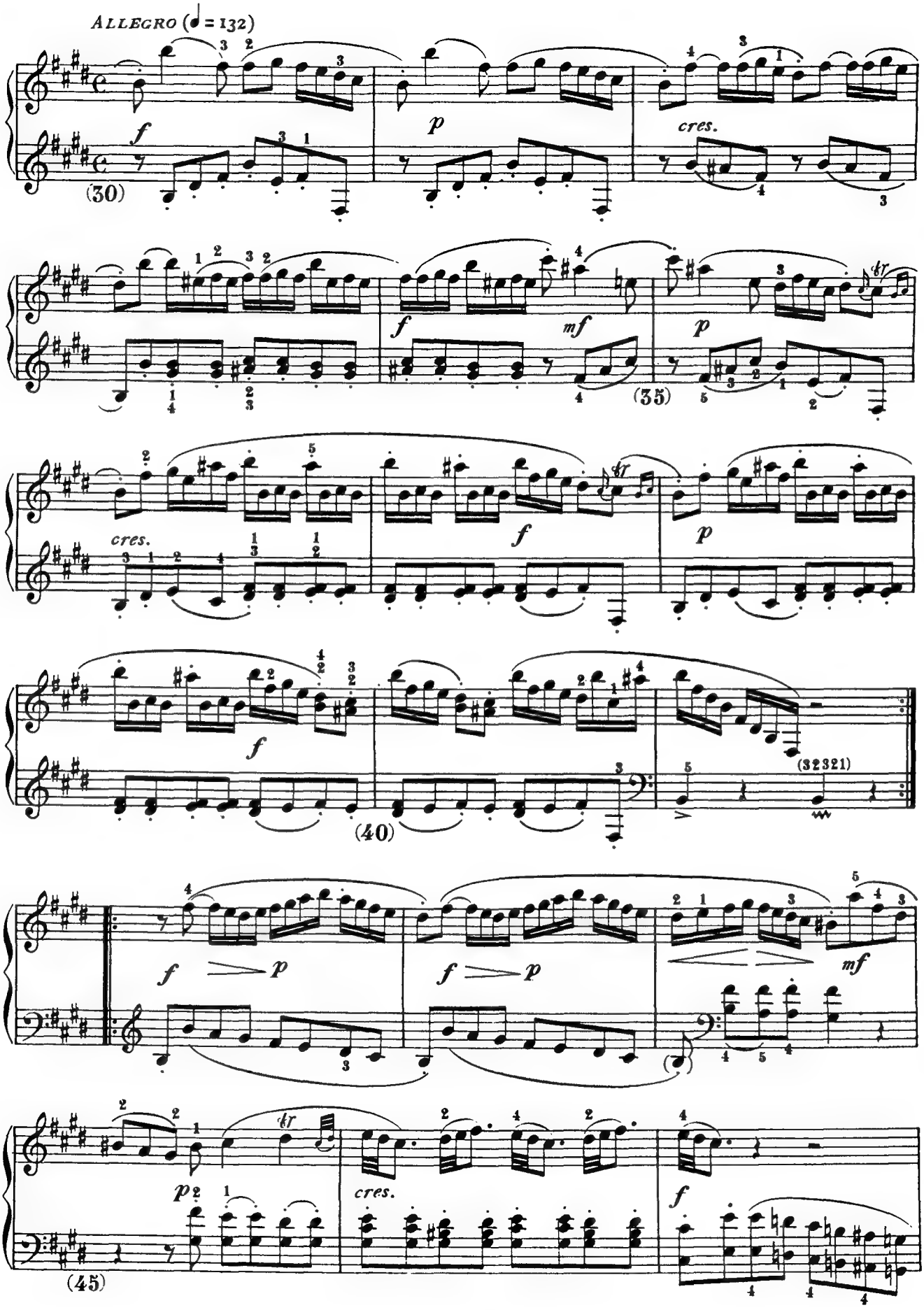
ALLEGRO (♩ = 132)
(30)
(35)
(40)
(45)
(32321)

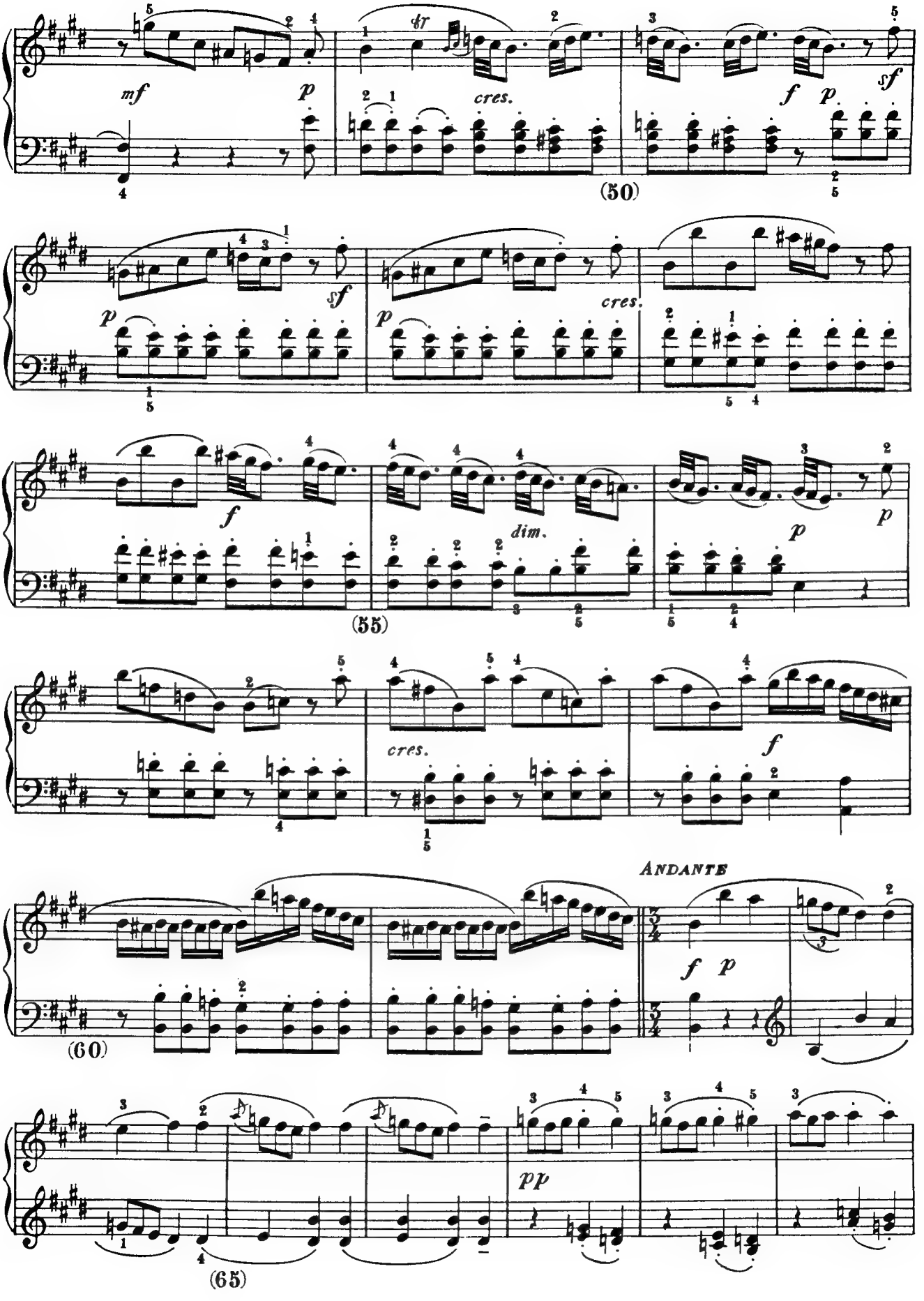
mf
p
tr
cres.
(50)
f
p
sf
sf
p
cres.
p
f
dim.
p
p
(55)
cres.
f
ANDANTE
f
p
(60)
pp
(65)

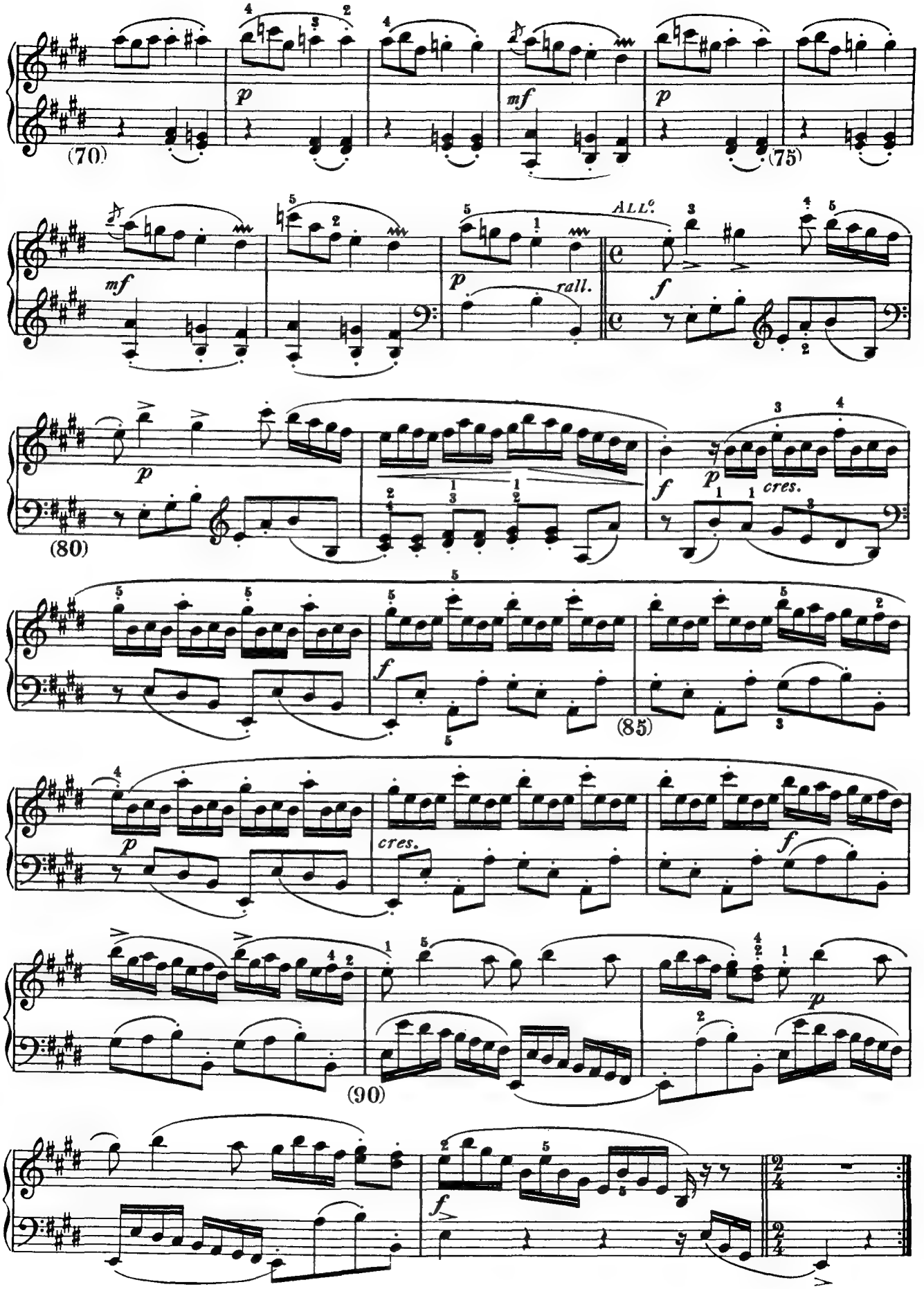
(70)
p
mf
p
(75)
mf
p
rall.
ALL°
f
p
(80)
f
p
cres.
f
(85)
p
cres.
f
(90)
p
f

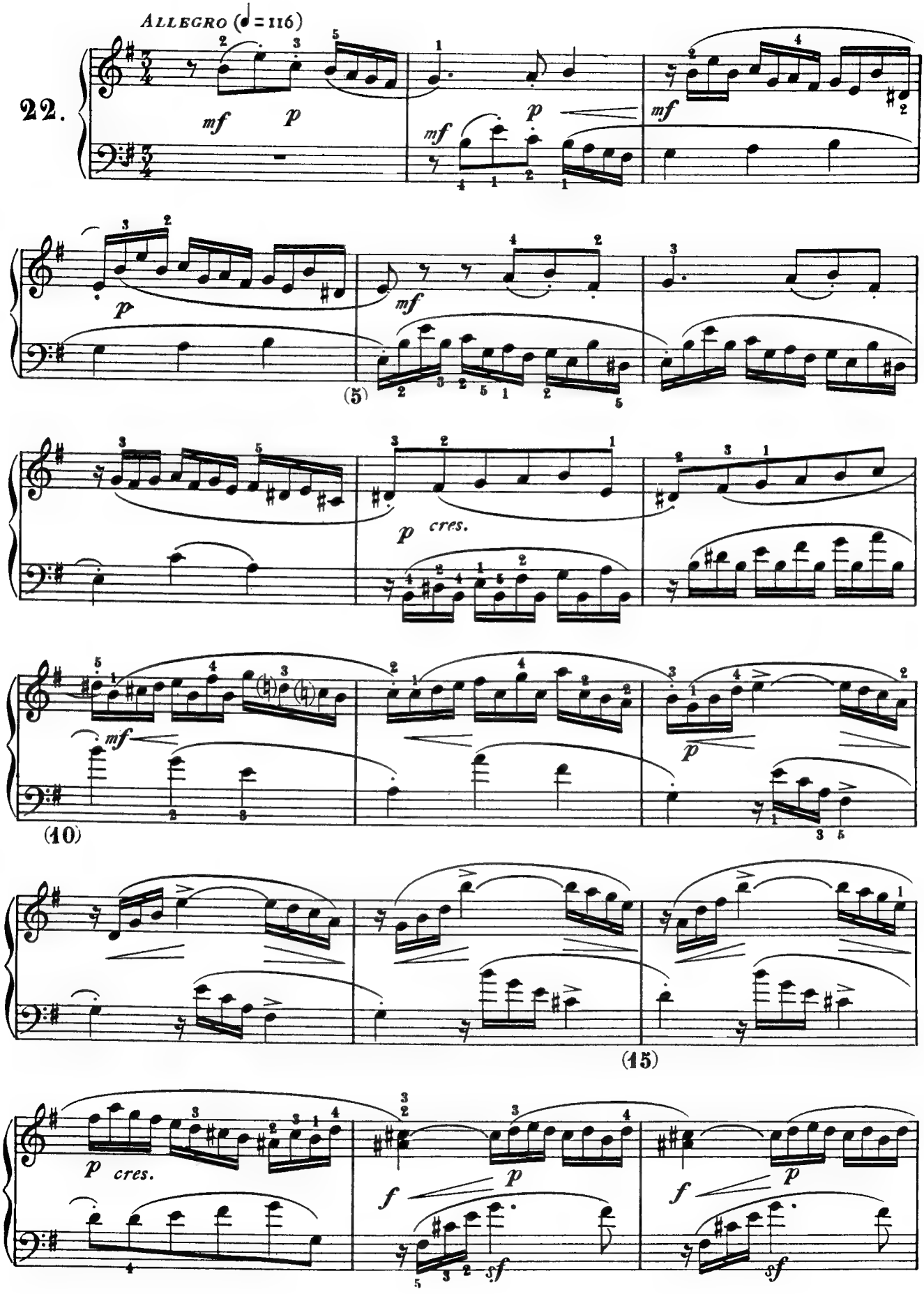
ALLEGRO (♩ = 116)
22.
mf
p
mf
p
mf
p
mf
(5)
p
cres.
(10)
mf
p
(15)
p
cres.
f
p
sf
f
p
sf

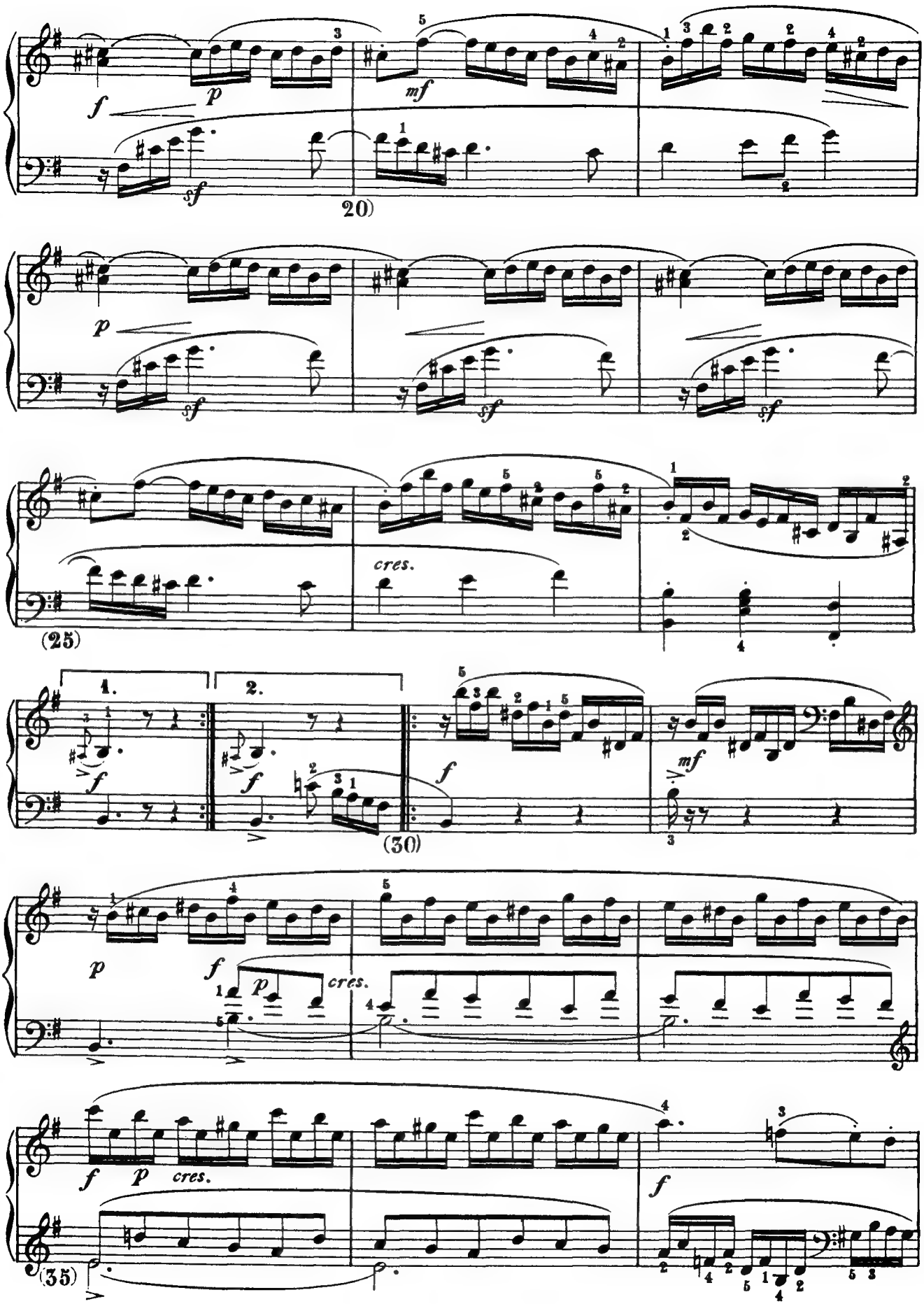
20)
(25)
cres.
1.
2.
(30)
cres.
(35)

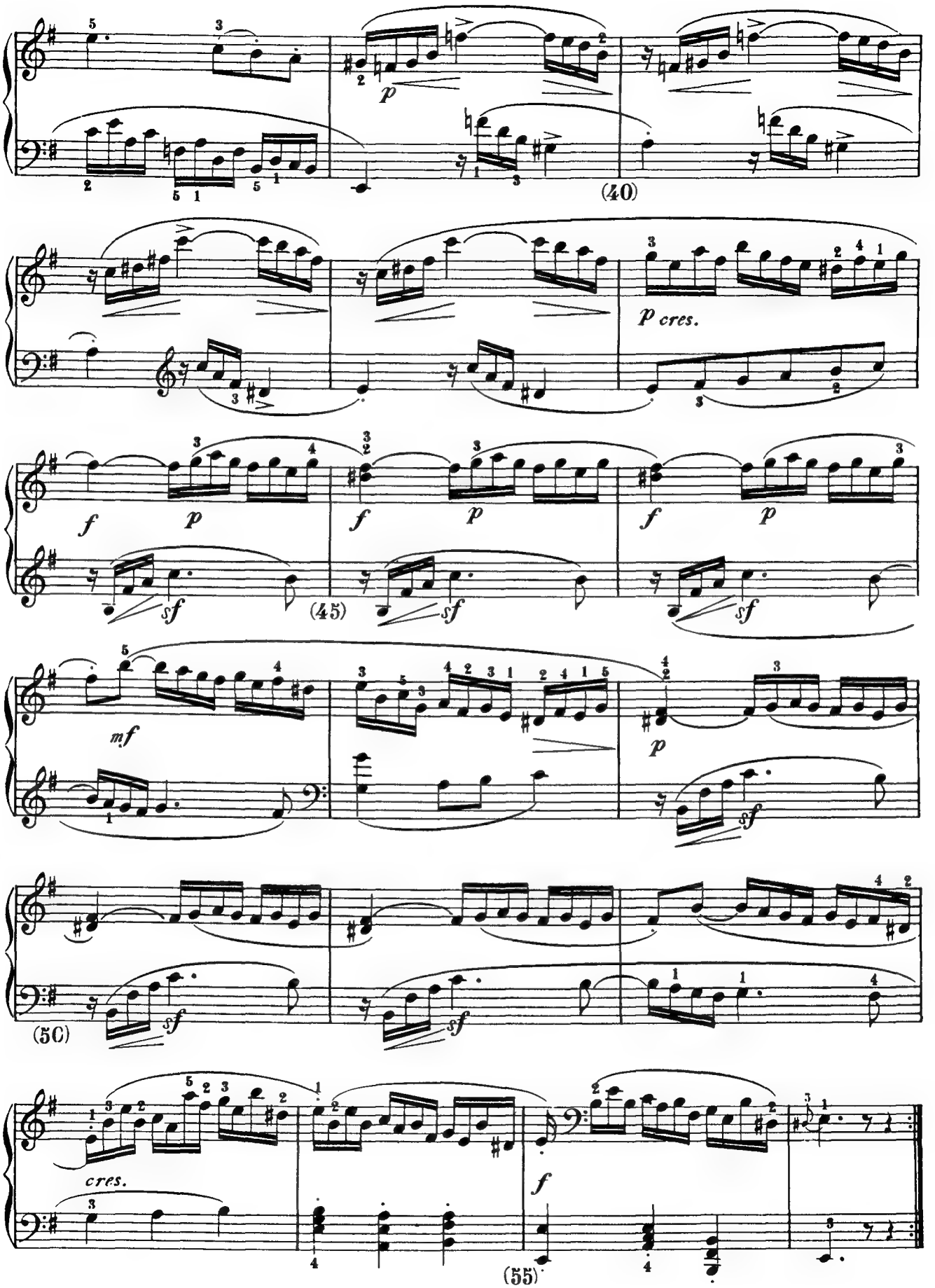
p
(40)
p cres.
f
p
sf
(45)
mf
(50)
cres.
(55)

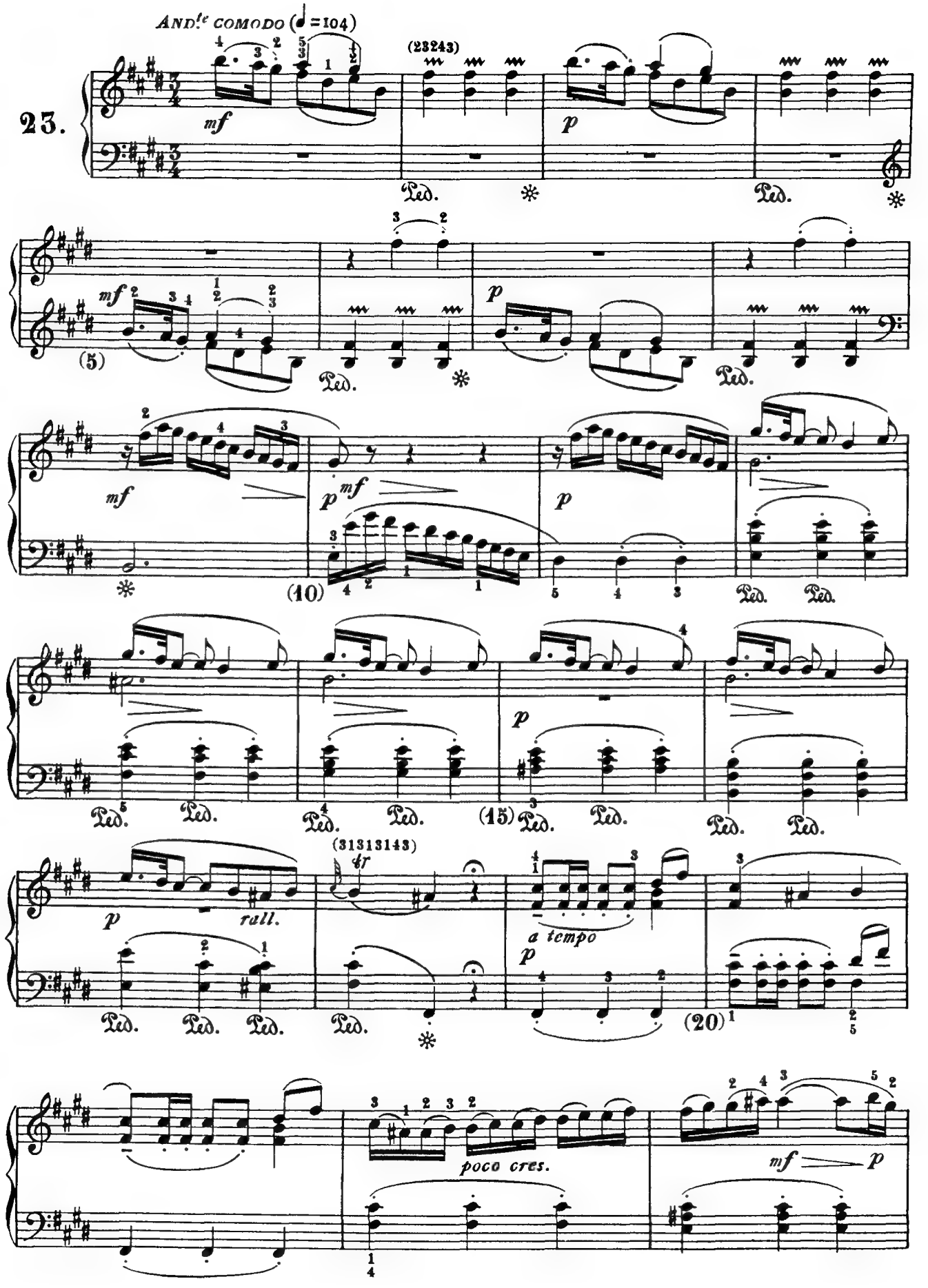
ANDte COMODO (♩=104)
23.
(23243)
mf
p
Ped.
(5)
(10)
(15)
(20)
(31313143)
tr
rall.
a tempo
poco cres.

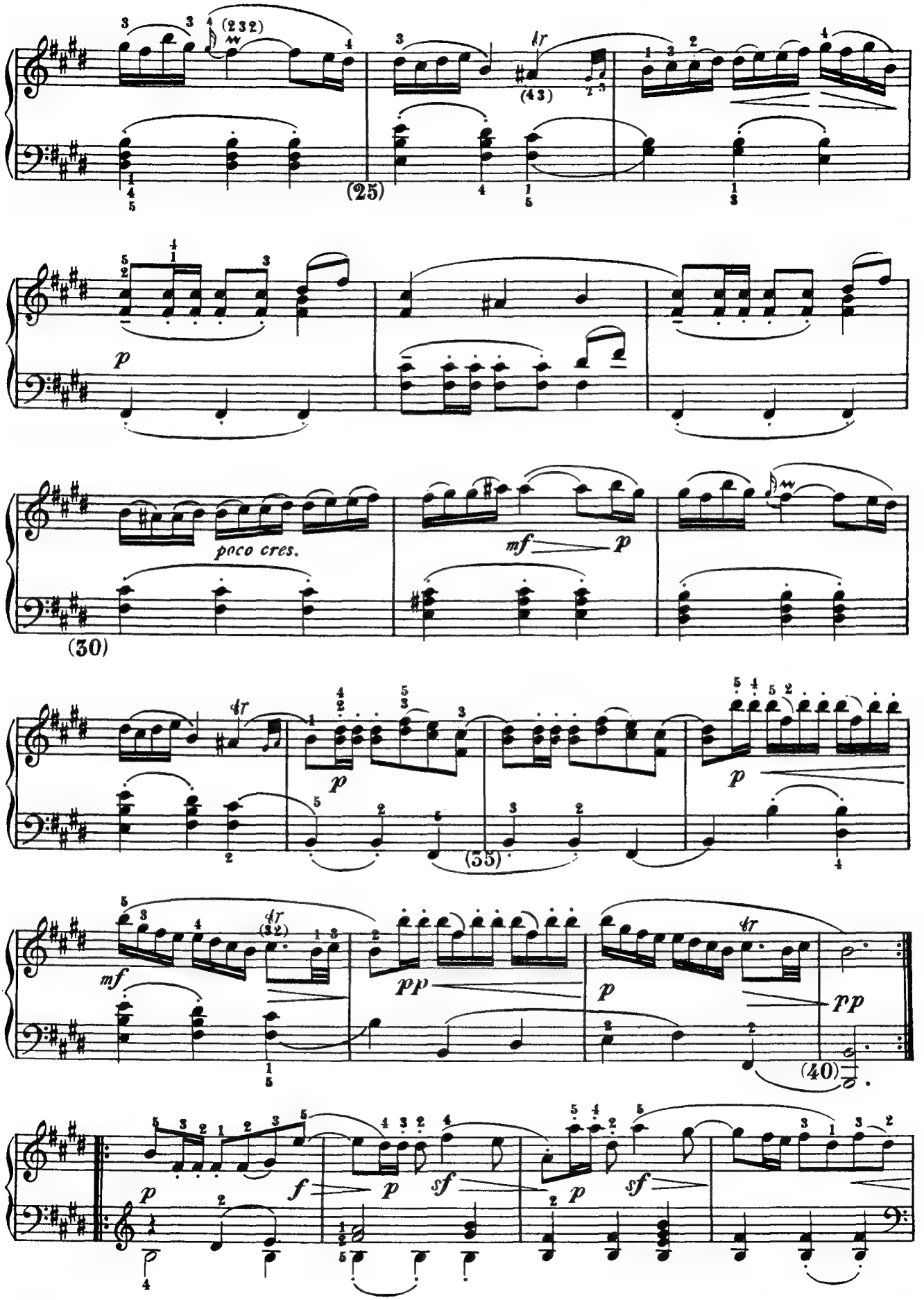
(232)
(43)
(25)
p
poco cres.
mf
p
(30)
p
p
(35)
mf
(32)
pp
p
pp
(40)
p
f
p
sf
p
sf

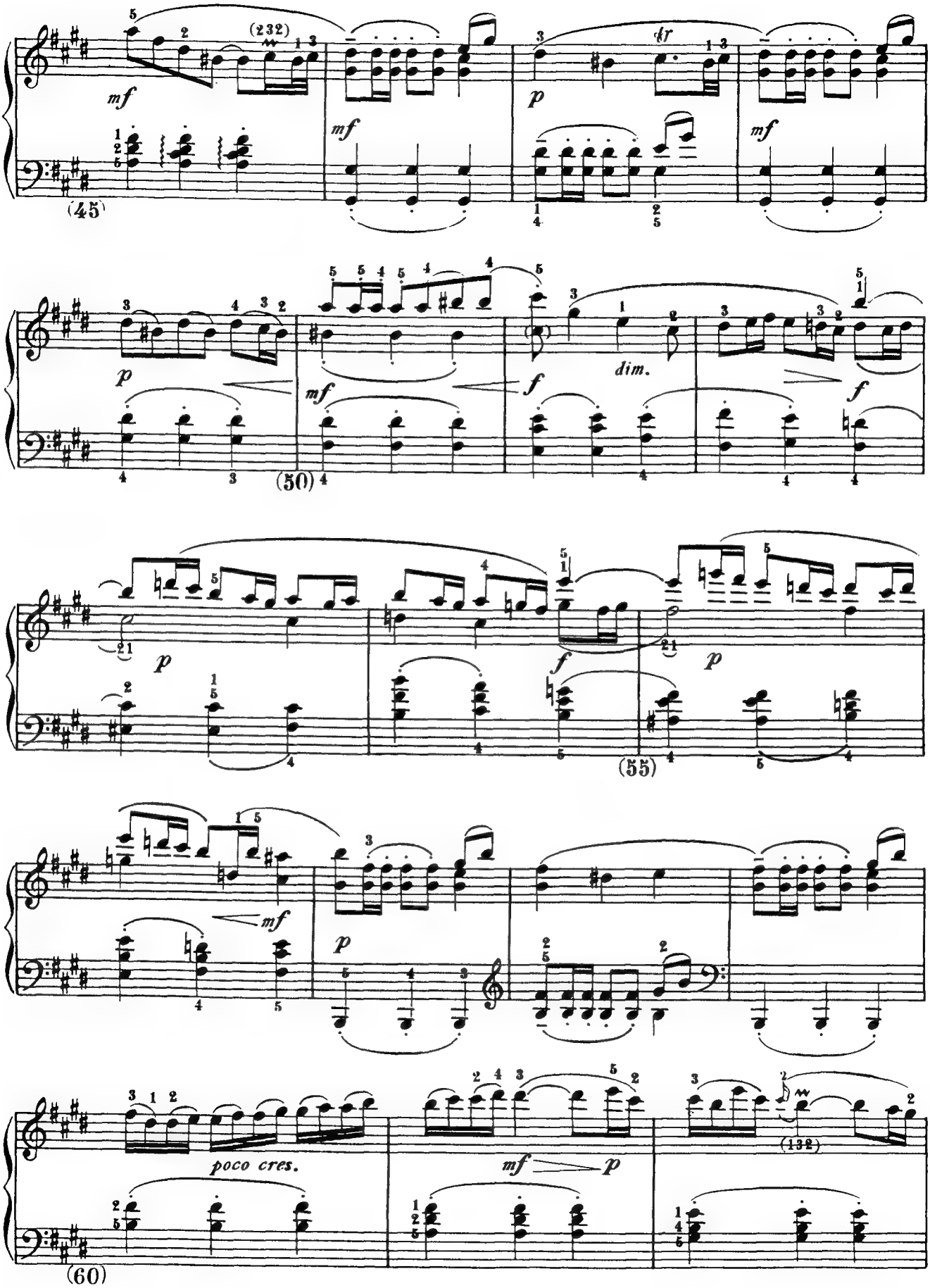
(232)
mf
(45)
mf
tr
p
mf
p
mf
dim.
f
f
(50)
p
f
p
(55)
mf
p
poco cres.
mf
p
(132)
(60)

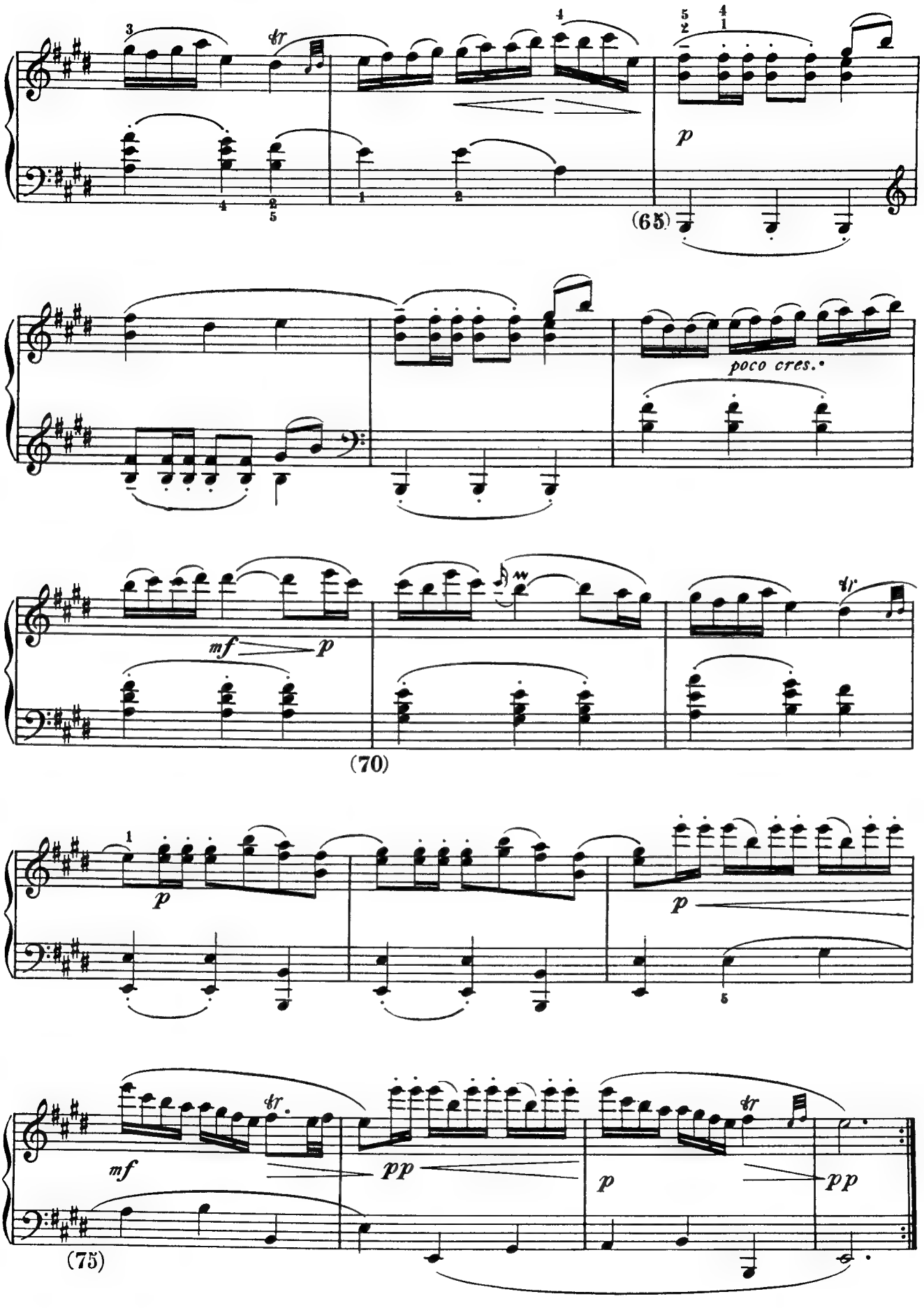
(65)
poco cres.
mf
p
(70)
p
p
mf
pp
p
pp
(75)

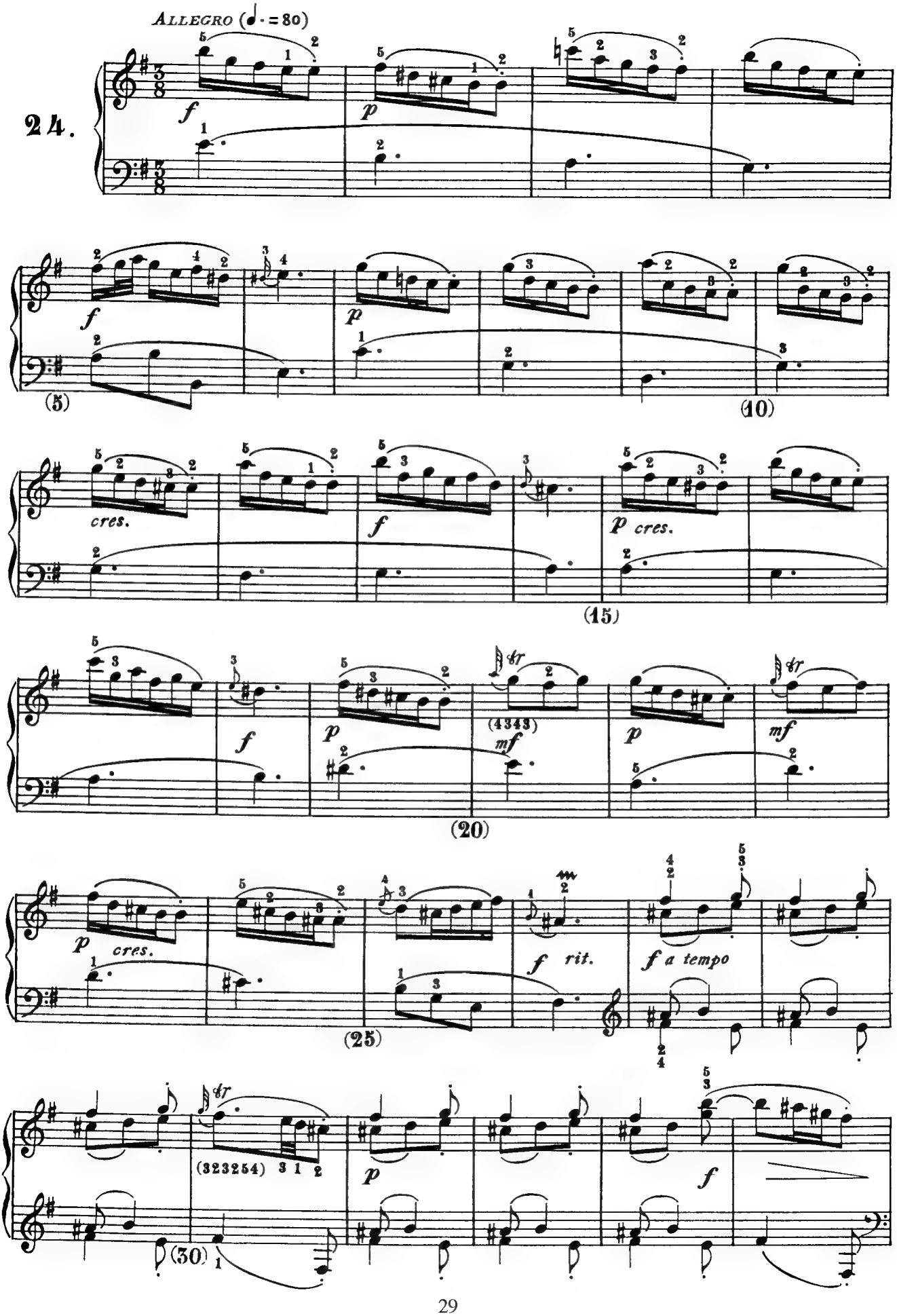
ALLEGRO (♩. = 80)
24.
f
p
(5)
(10)
cres.
f
p cres.
(15)
(4343)
mf
(20)
p cres.
f rit.
f a tempo
(25)
(323254)
(30)

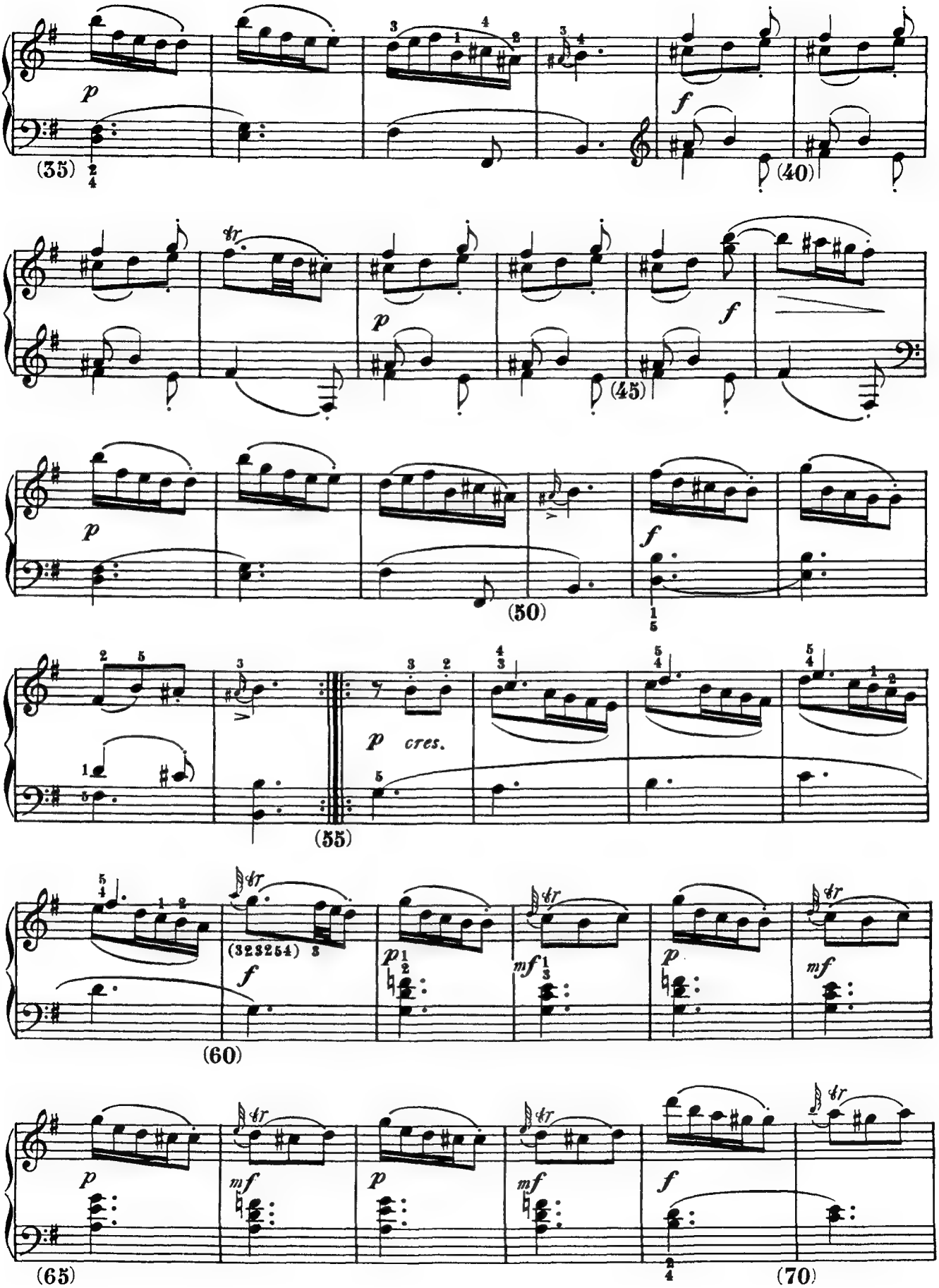
(35)
(40)
(45)
(50)
(55)
(60)
(65)
(70)
p
f
mf
cres.
tr
(323254)

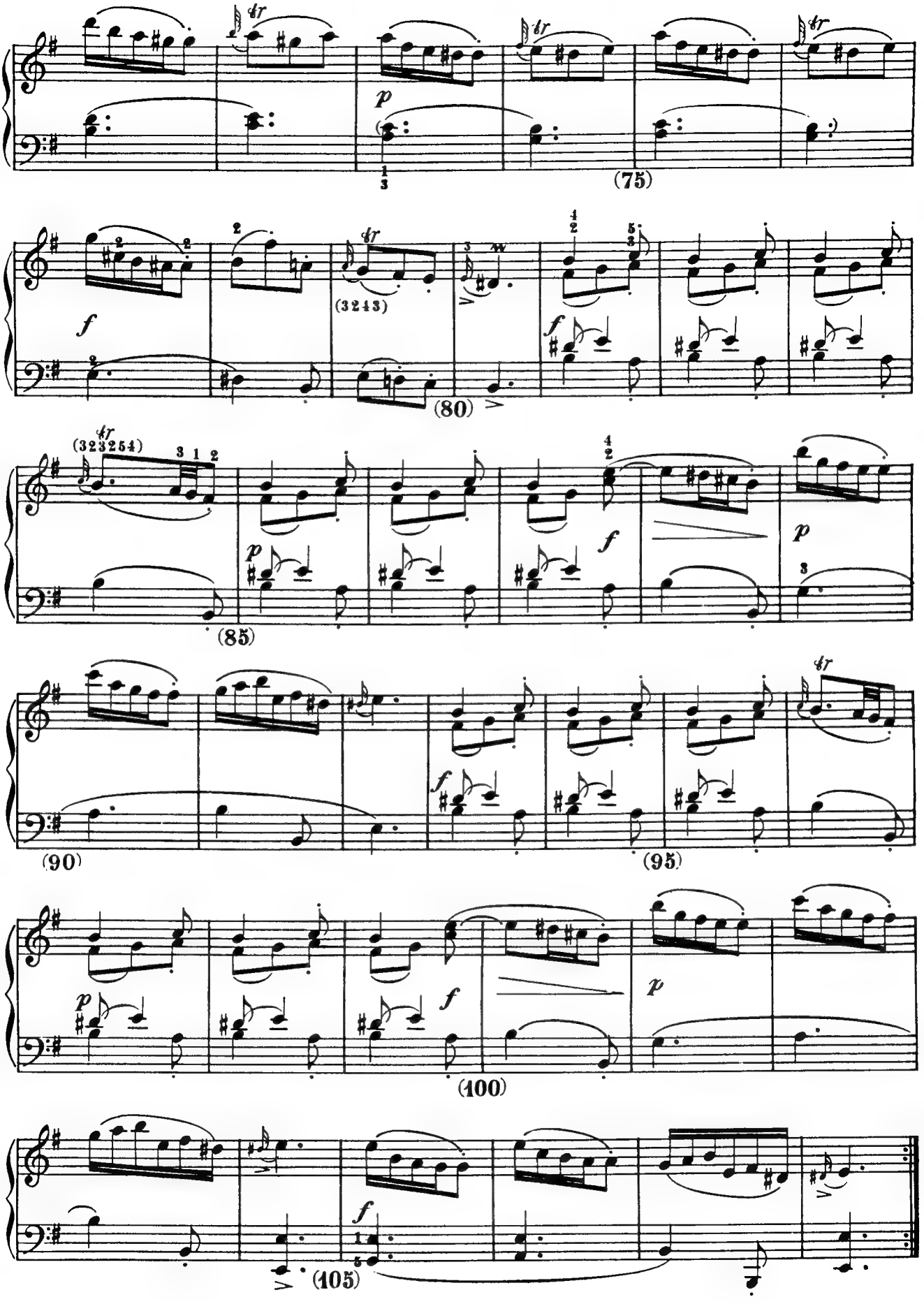
tr
p
(75)
f
(3243)
(80)
(323254)
(85)
(90)
(95)
(100)
(105)

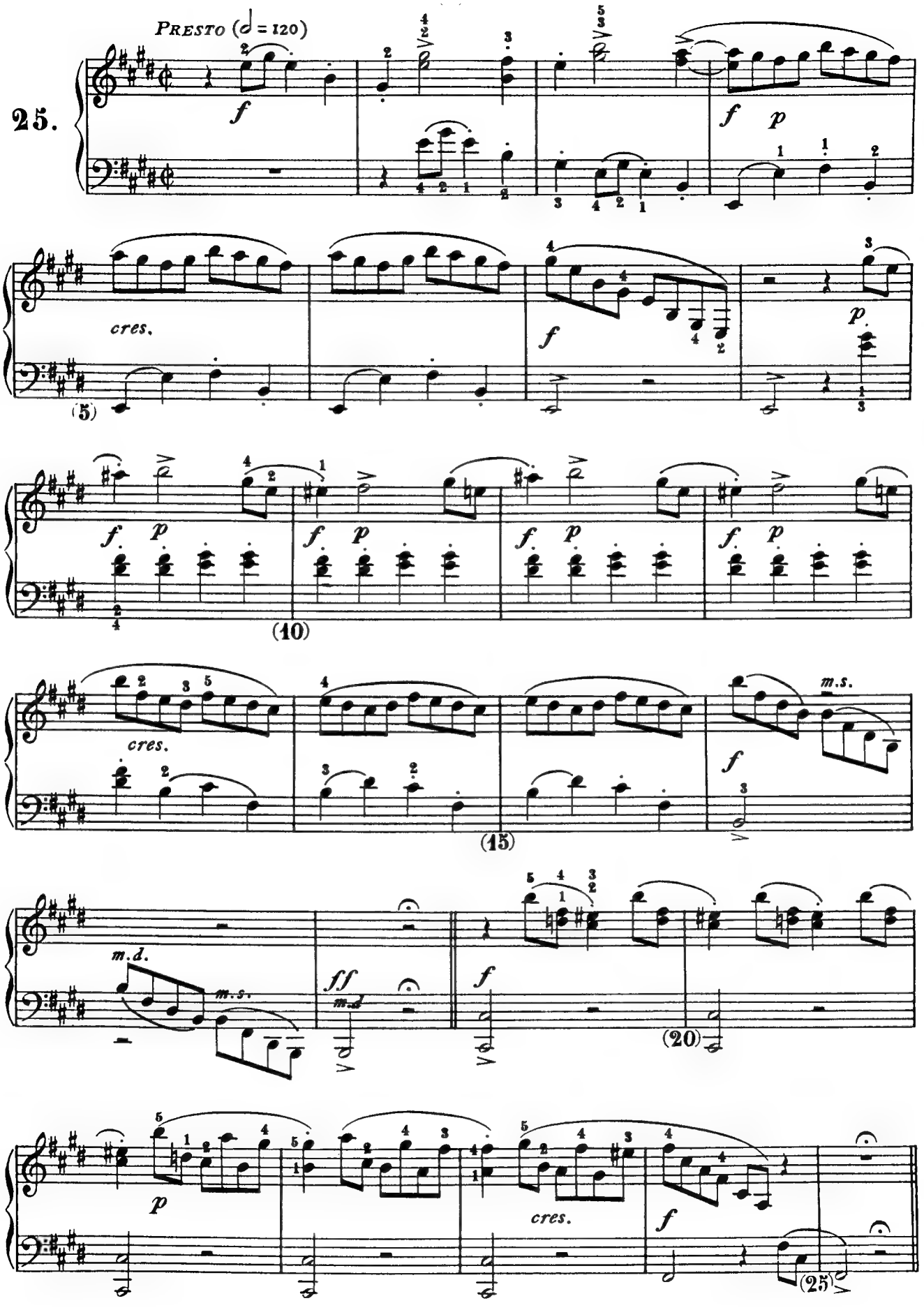
PRESTO (𝅗𝅥 = 120)
25.
f
f p
cres.
f
p
(5)
f p
f p
f p
f p
(10)
cres.
m.s.
f
(15)
m.d.
m.s.
ff
m.d.
f
(20)
p
cres.
f
(25)

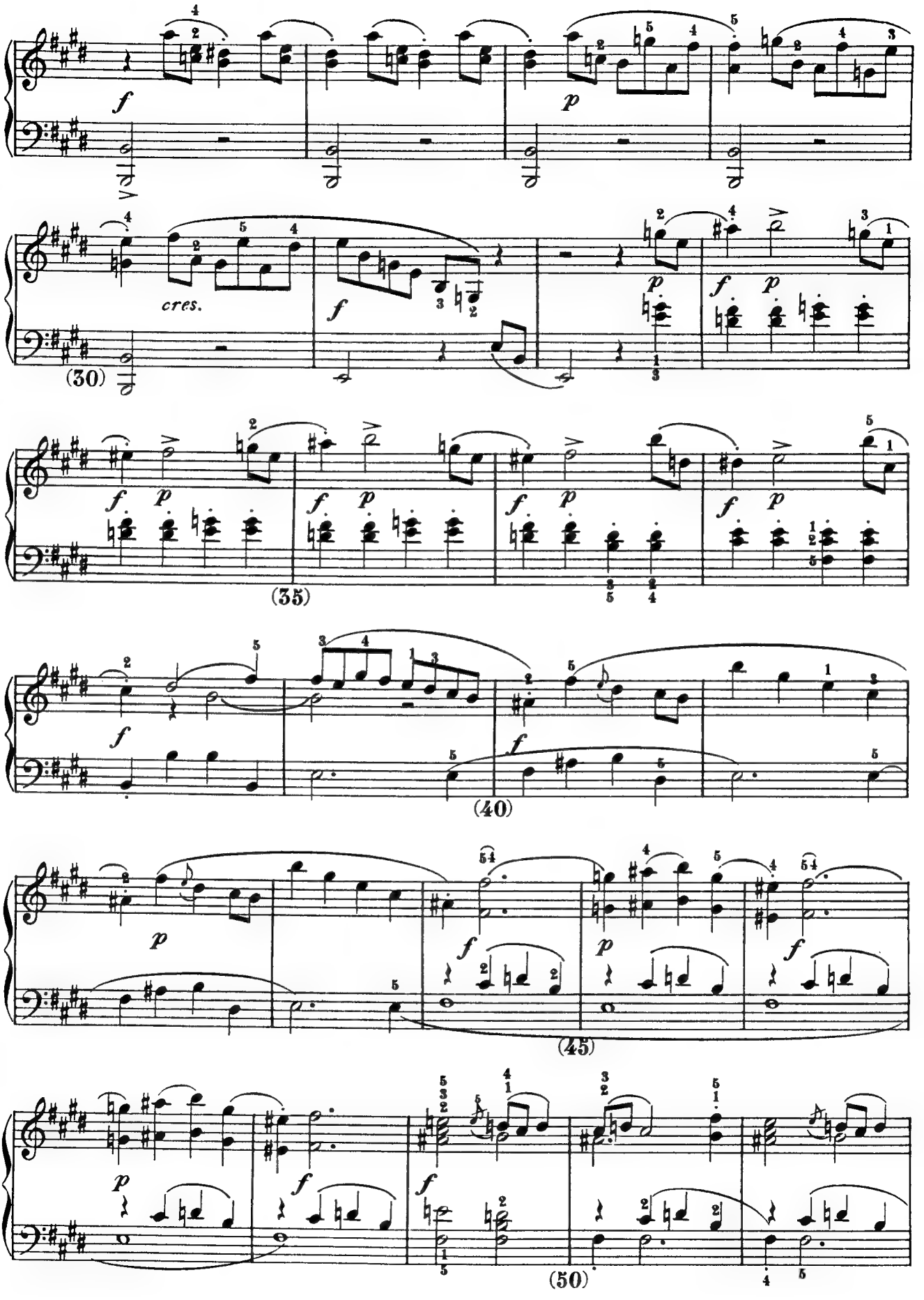
cres.
(30)
(35)
(40)
(45)
(50)

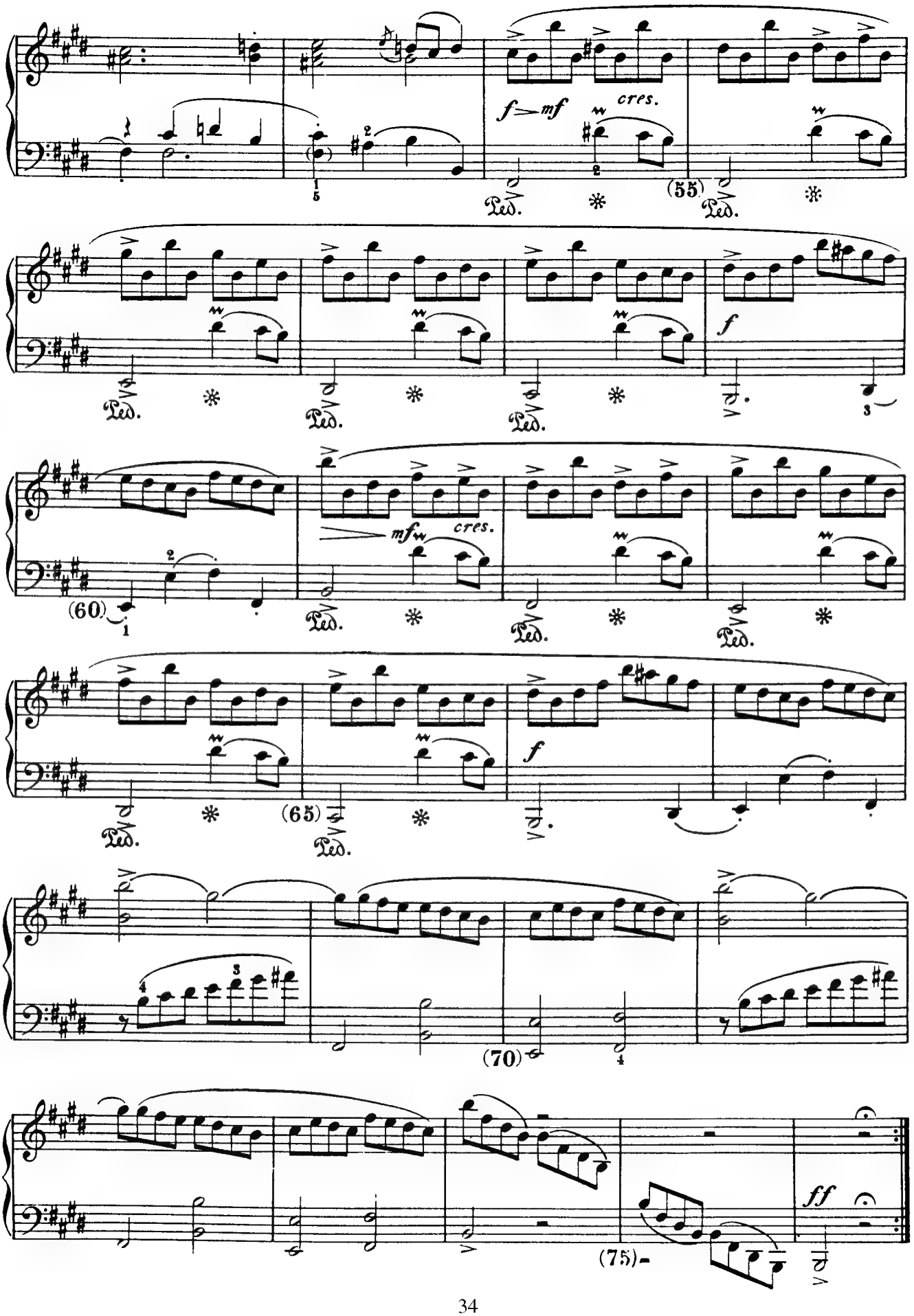
f—mf
cres.
(55)
f
mf
cres.
(60)
(65)
f
(70)
(75)
ff

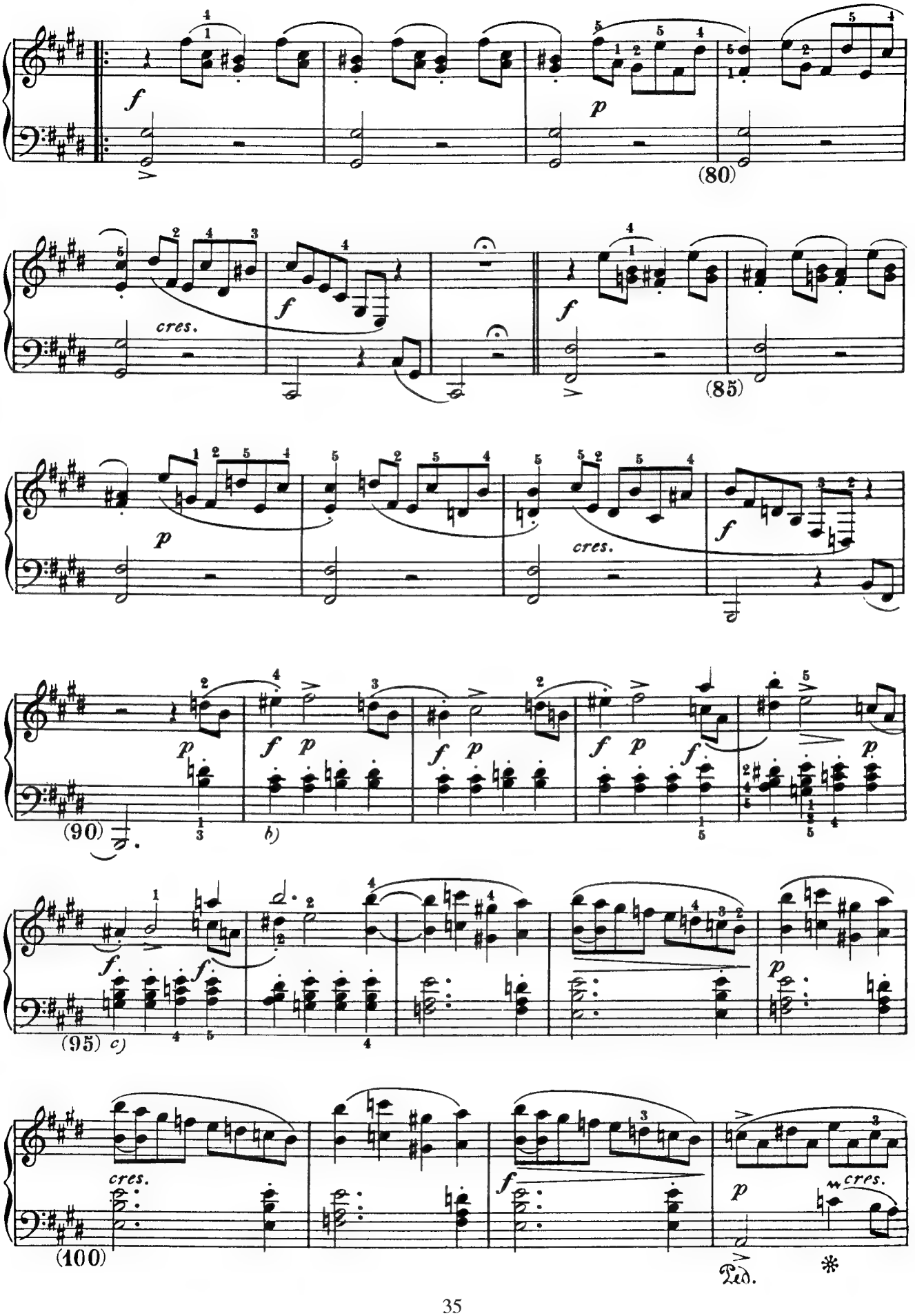
(80)
cres.
(85)
cres.
(90)
b)
(95)
c)
cres.
(100)
Ped.
cres.

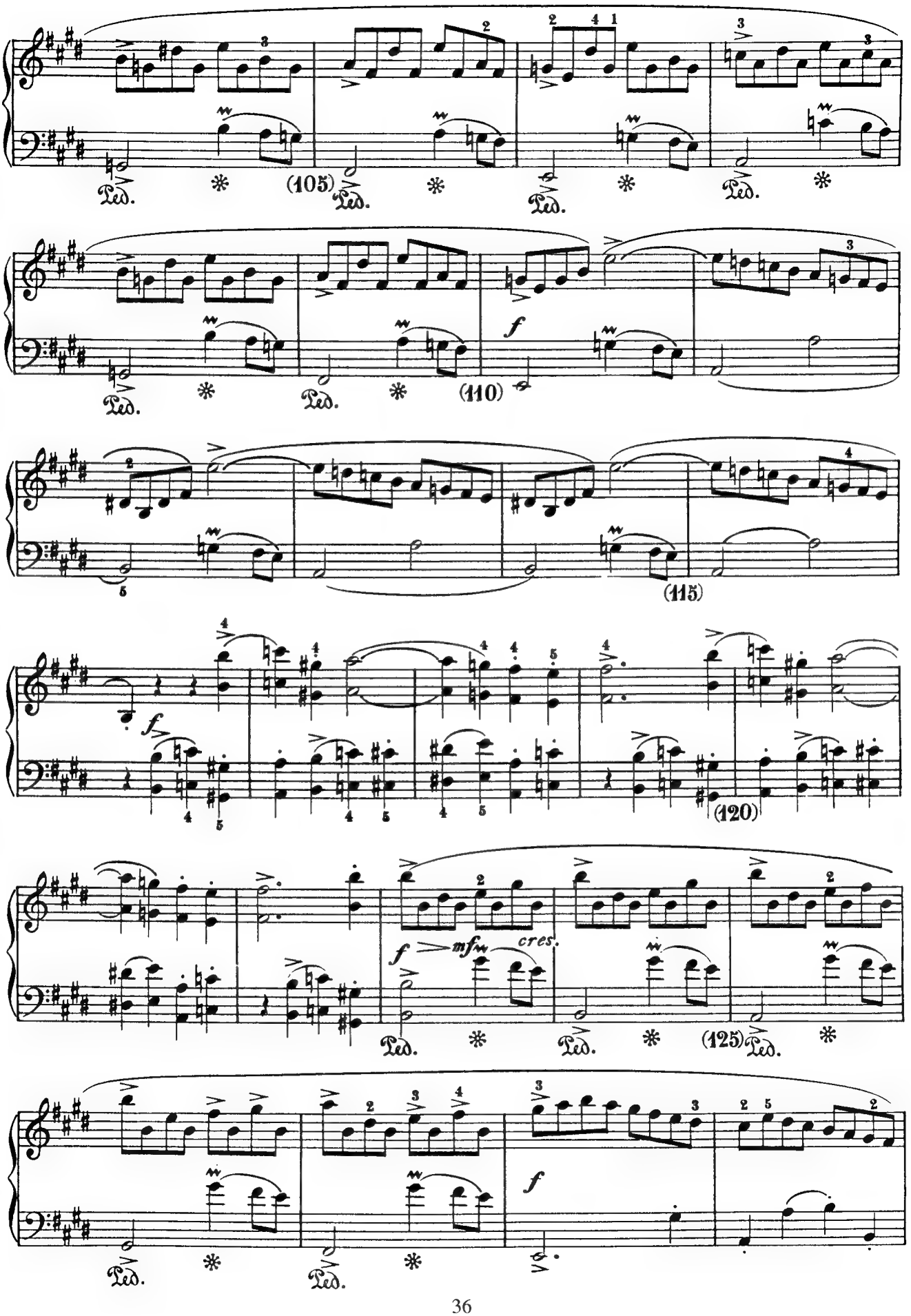
(105)
(110)
(115)
(120)
(125)
Ped.
f
mf
cres.

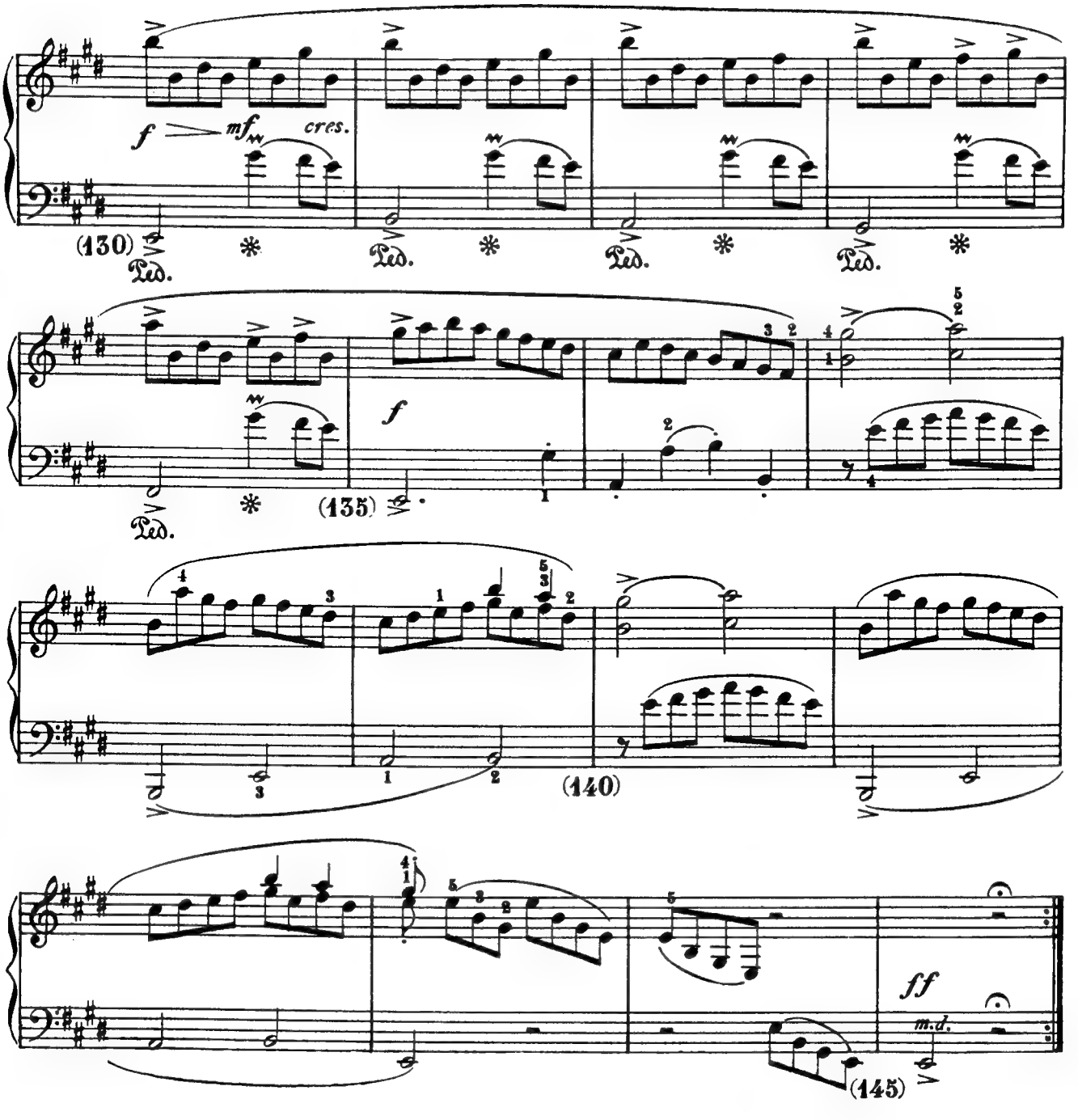
f
mf
cres.
(130)
Ped.
(135)
f
(140)
ff
m.d.
(145)

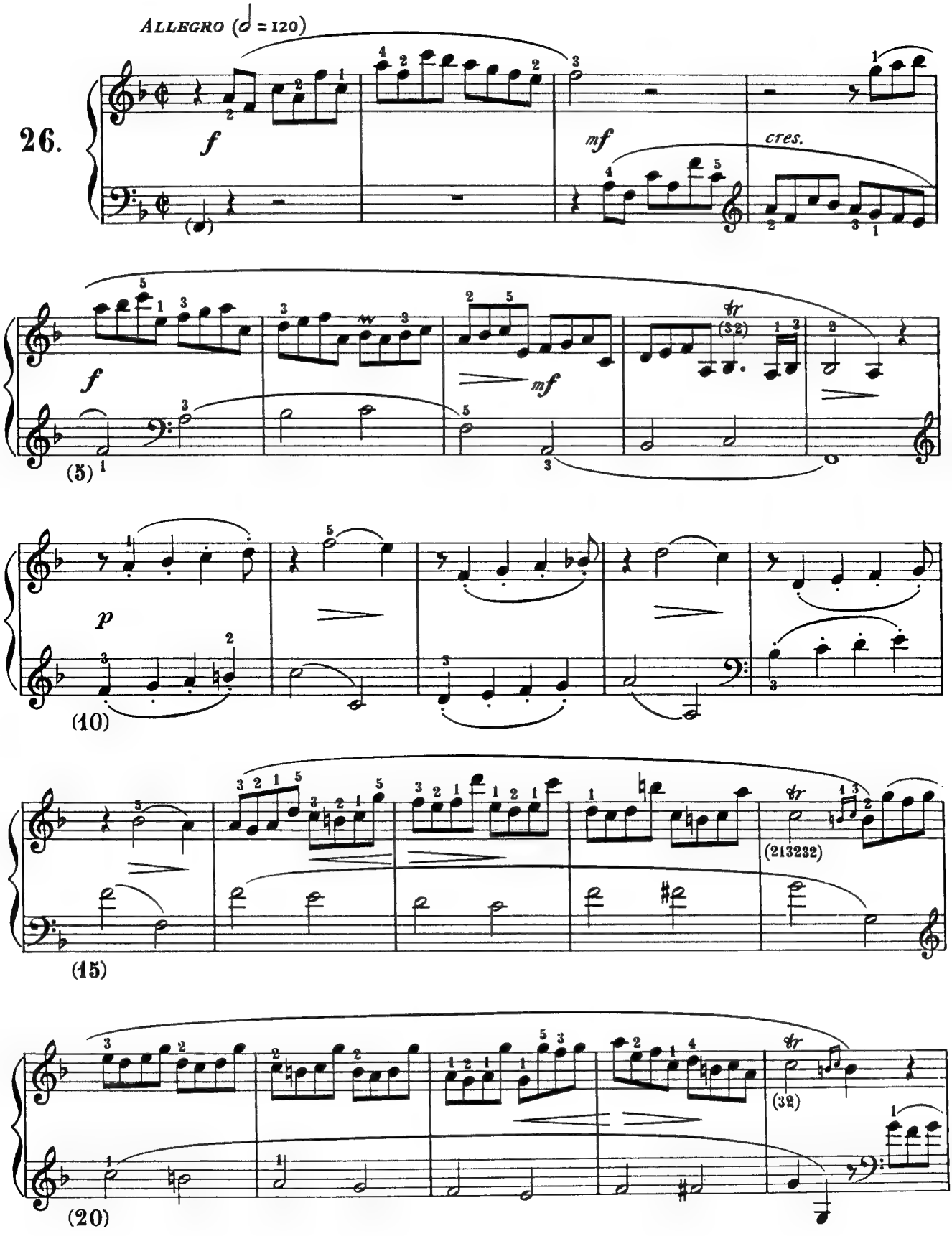
ALLEGRO (𝅗𝅥 = 120)
26.
f
mf
cres.
(5)
(10)
(15)
(20)
(213232)
(32)

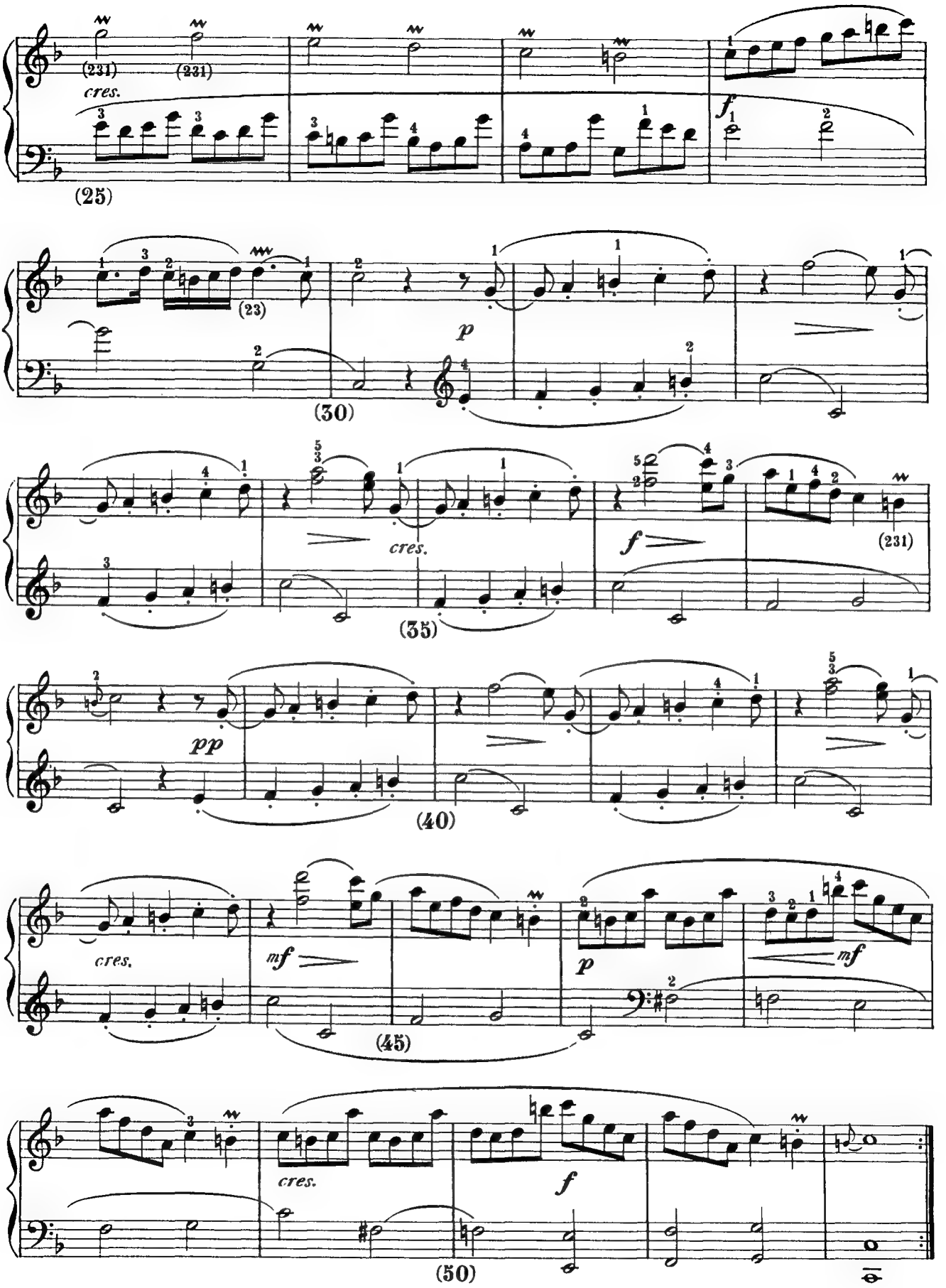
(231)
(231)
cres.
(25)
f
(23)
p
(30)
cres.
f
(231)
(35)
pp
(40)
cres.
mf
p
mf
(45)
cres.
f
(50)

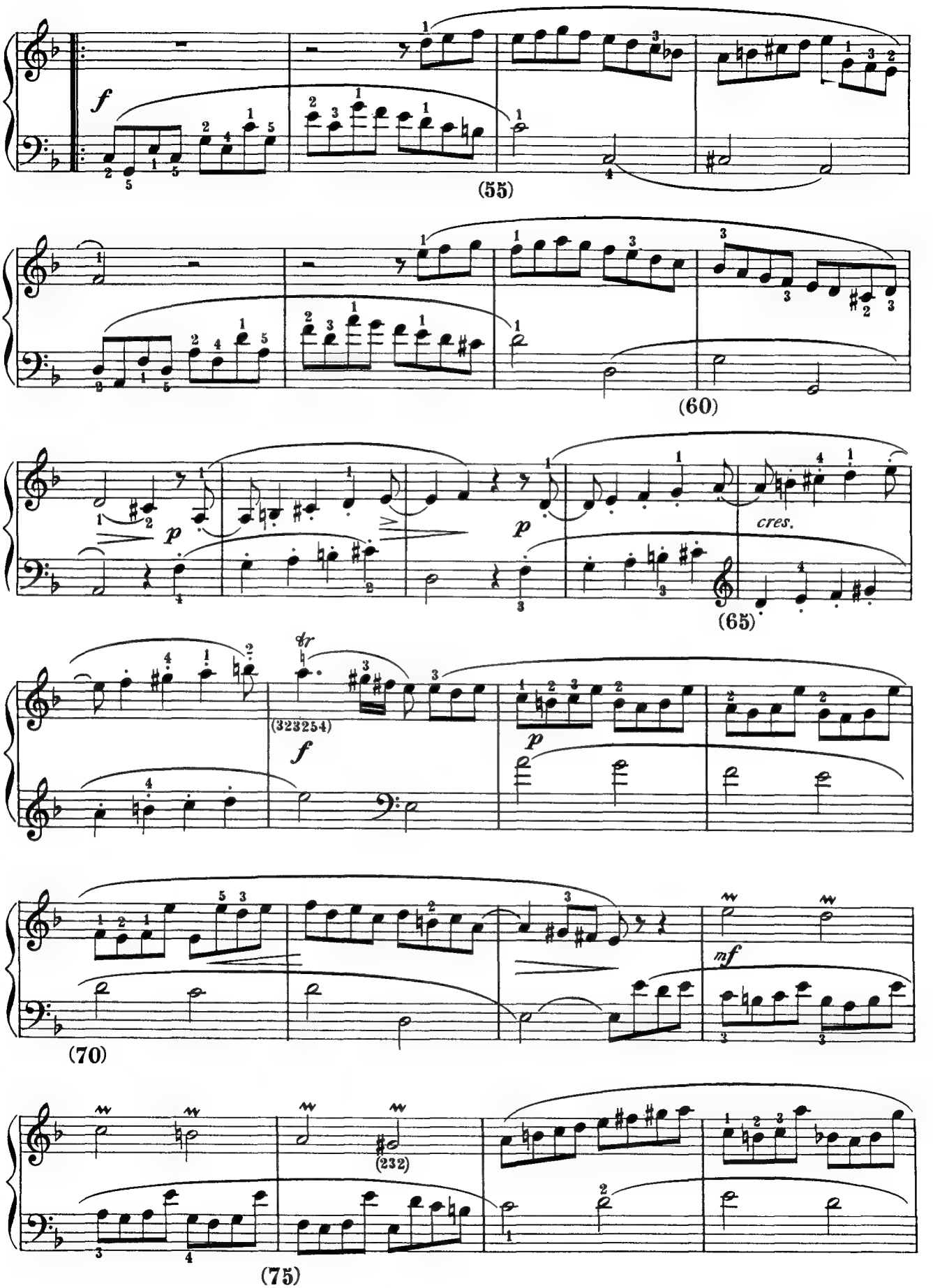
f
(55)
(60)
p
p
cres.
(65)
fp
(323254)
f
p
(70)
mf
(232)
(75)

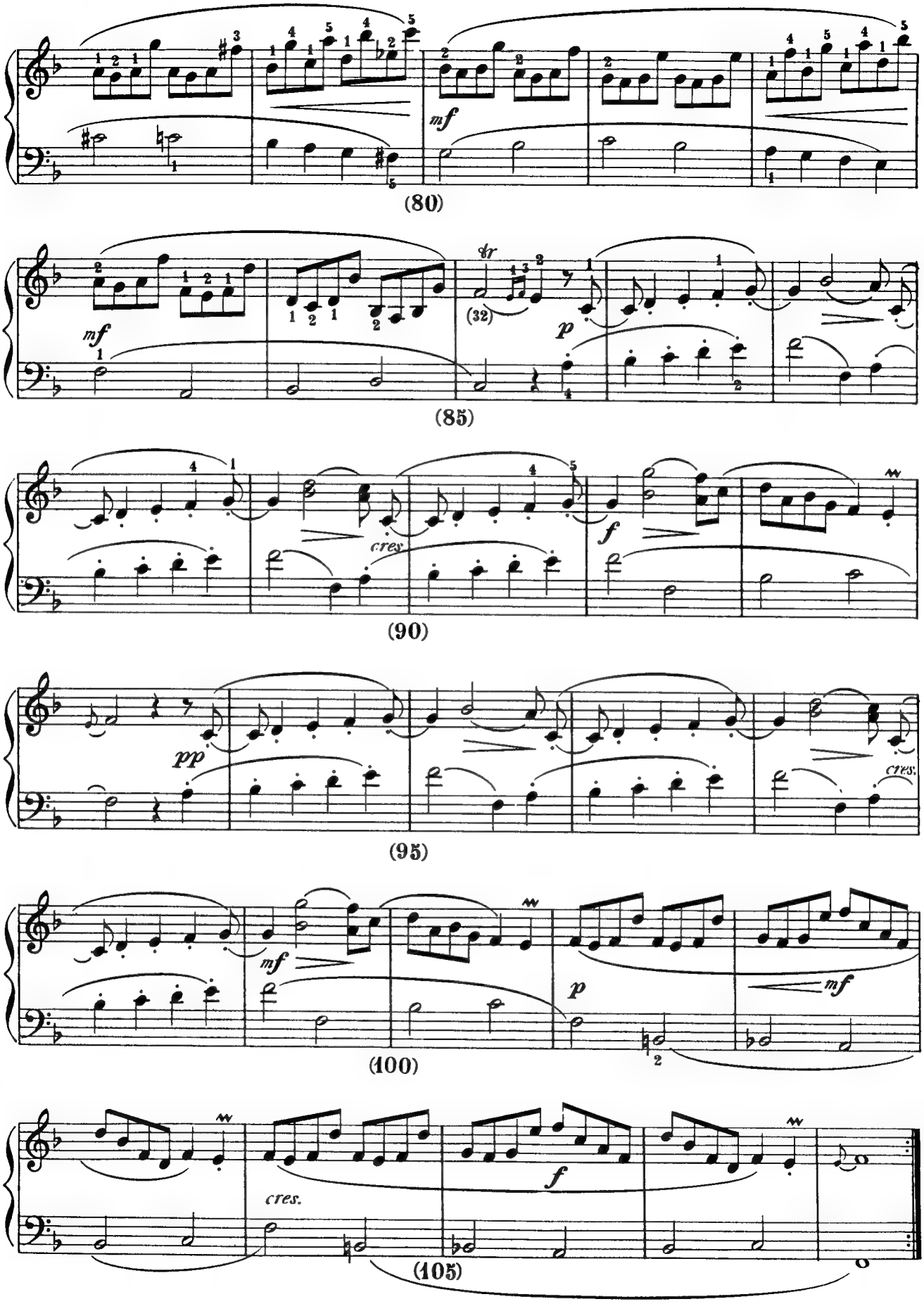
mf
(80)
mf
tr
(32)
p
(85)
cres.
f
(90)
pp
cres.
(95)
mf
p
mf
(100)
cres.
f
(105)

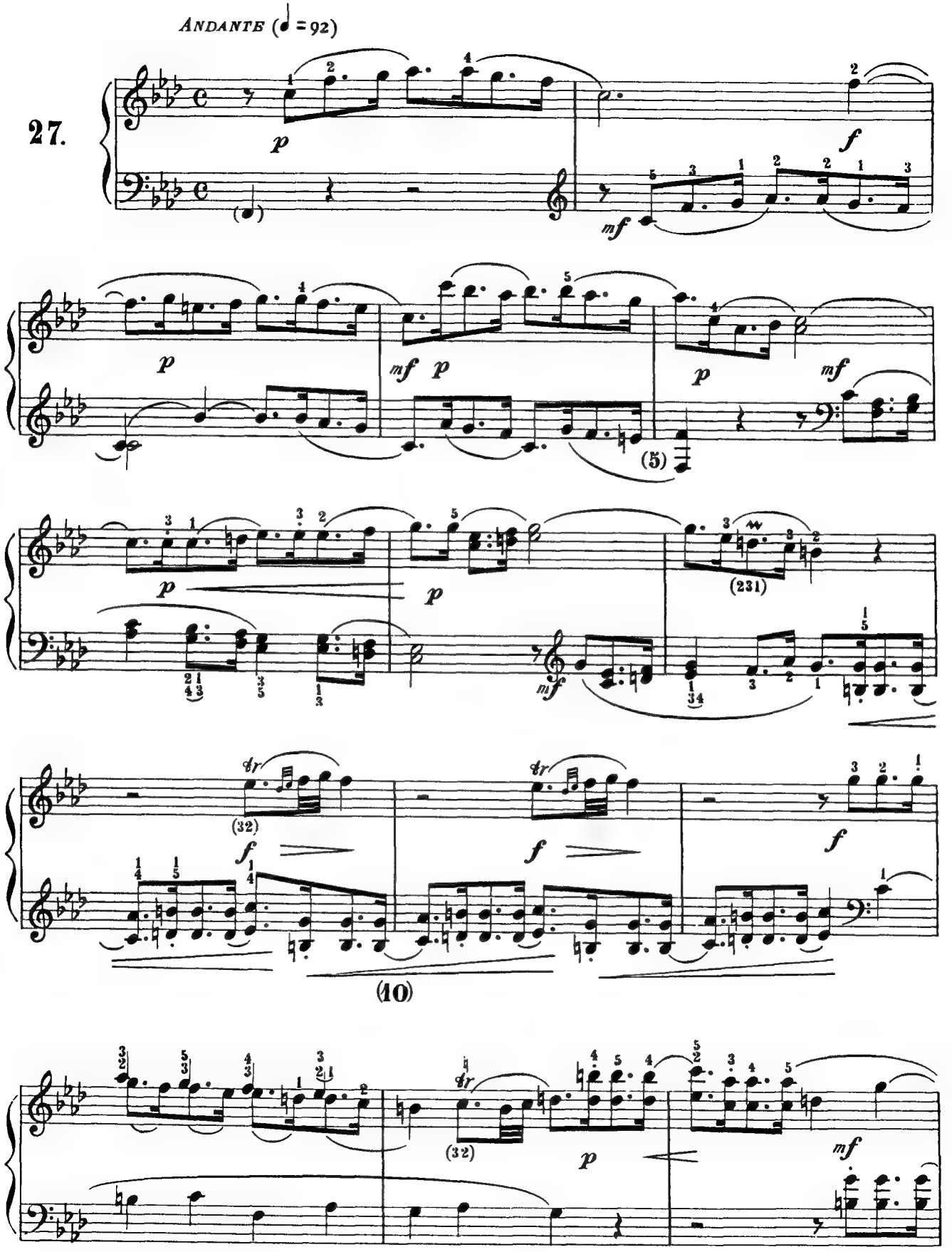
ANDANTE (♩ = 92)
27.
p
f
mf
(5)
(231)
(32)
(10)

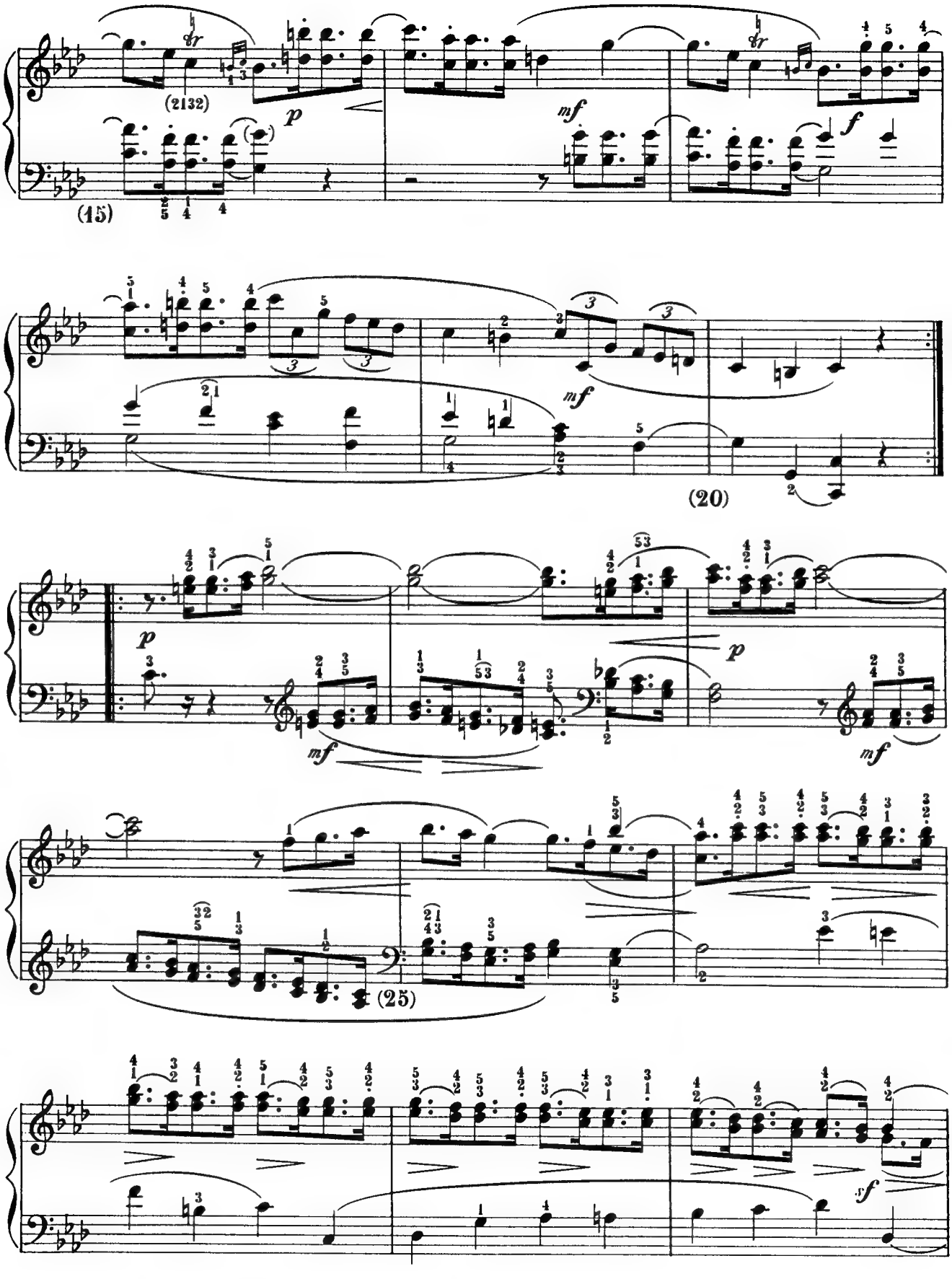
(2132)
p
mf
f
(15)
mf
(20)
p
mf
p
mf
(25)
sf

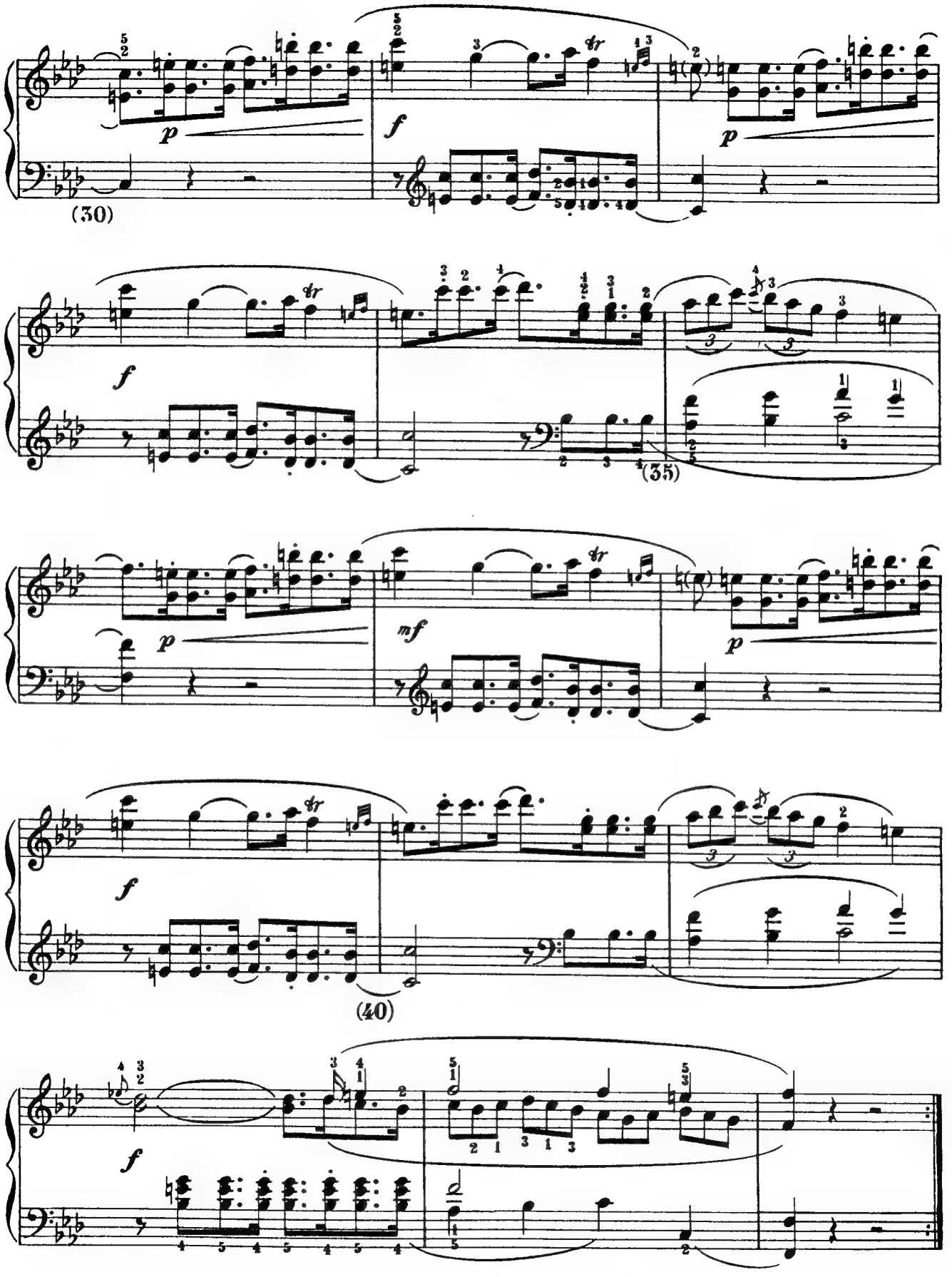
(30)
(35)
(40)

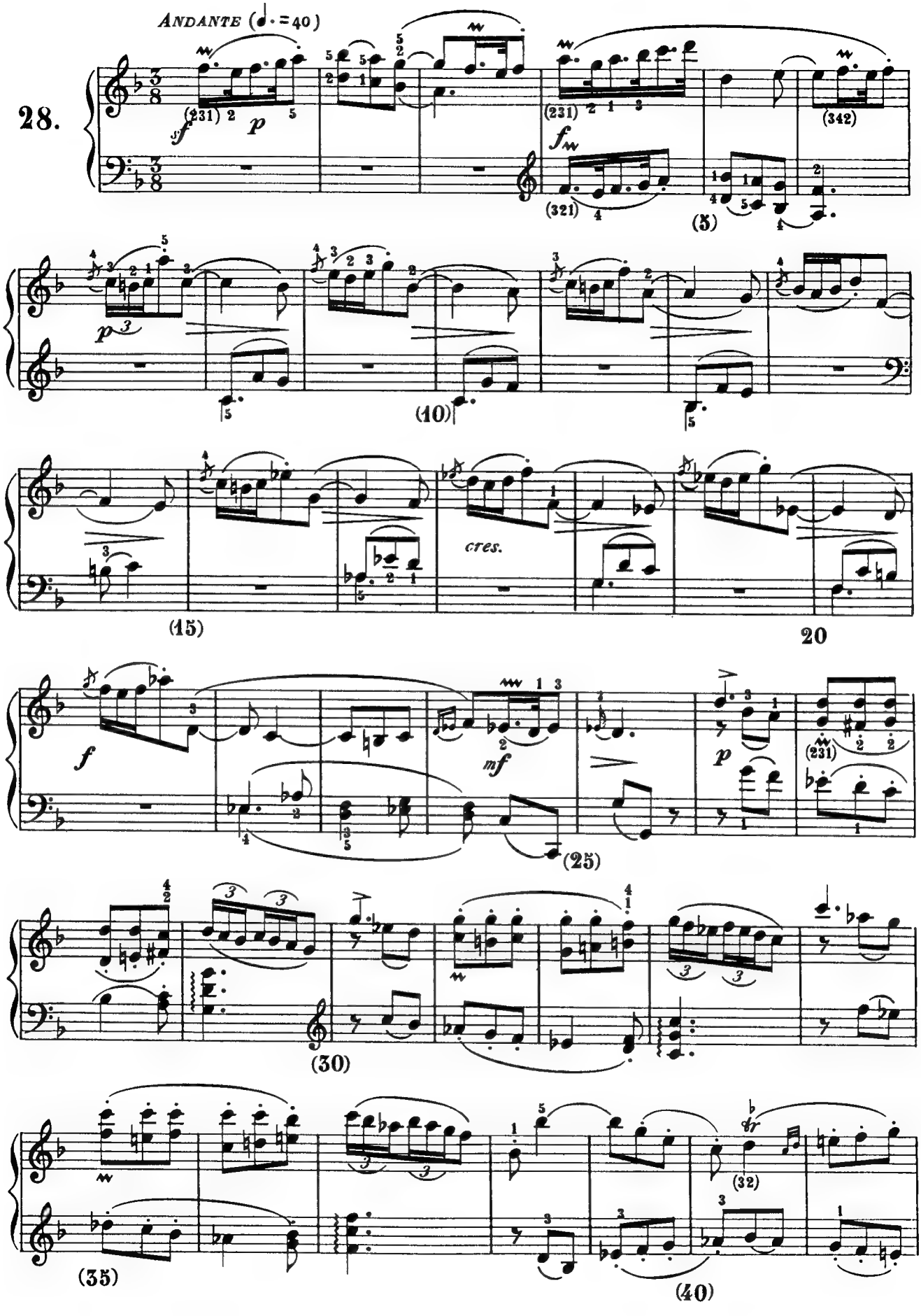
ANDANTE (♩. = 40)
28.
(5)
(10)
(15)
20
cres.
(25)
(30)
(32)
(35)
(40)

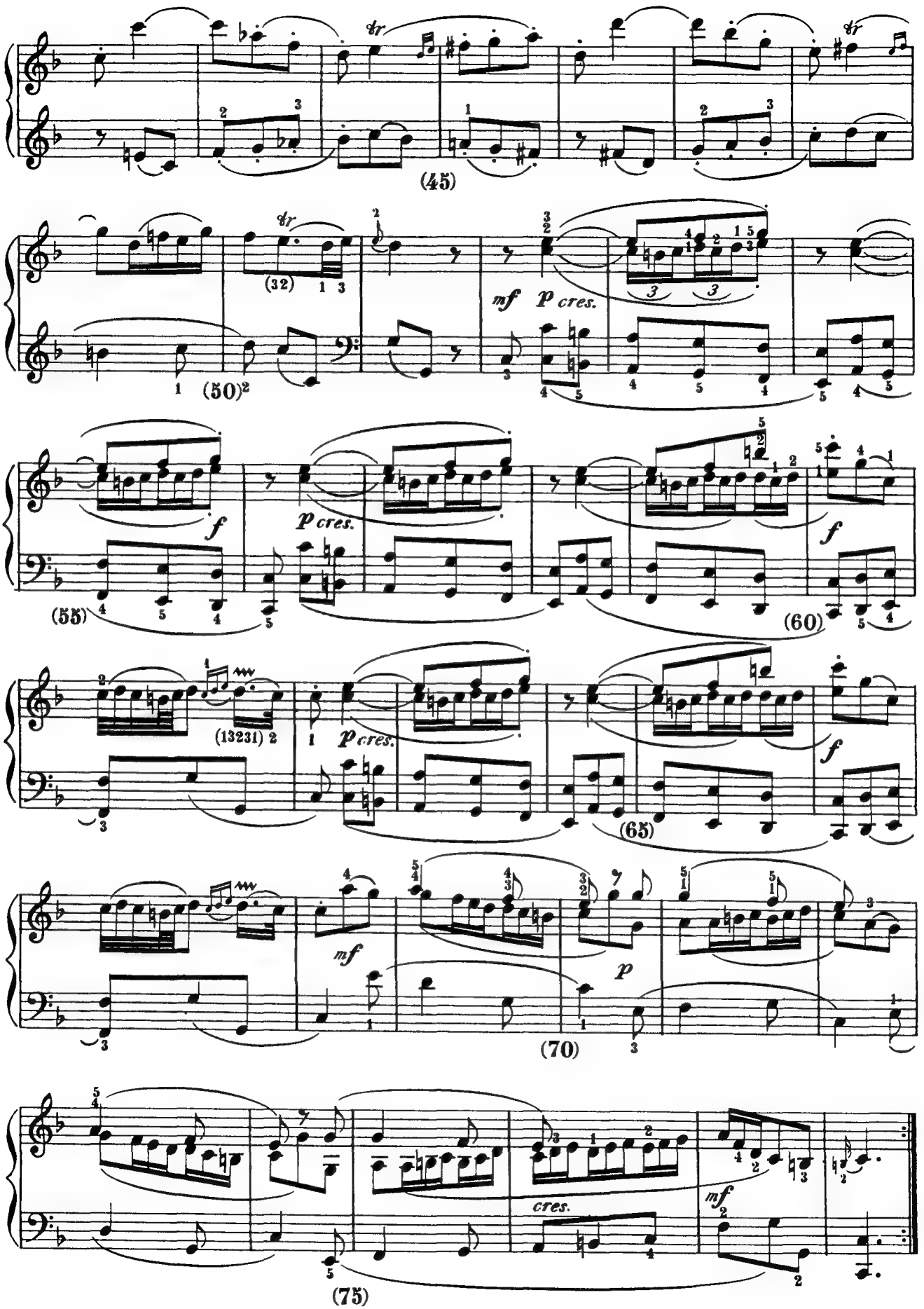
(45)
(50)
(55)
(60)
(65)
(70)
(75)
mf
p cres.
f
cres.

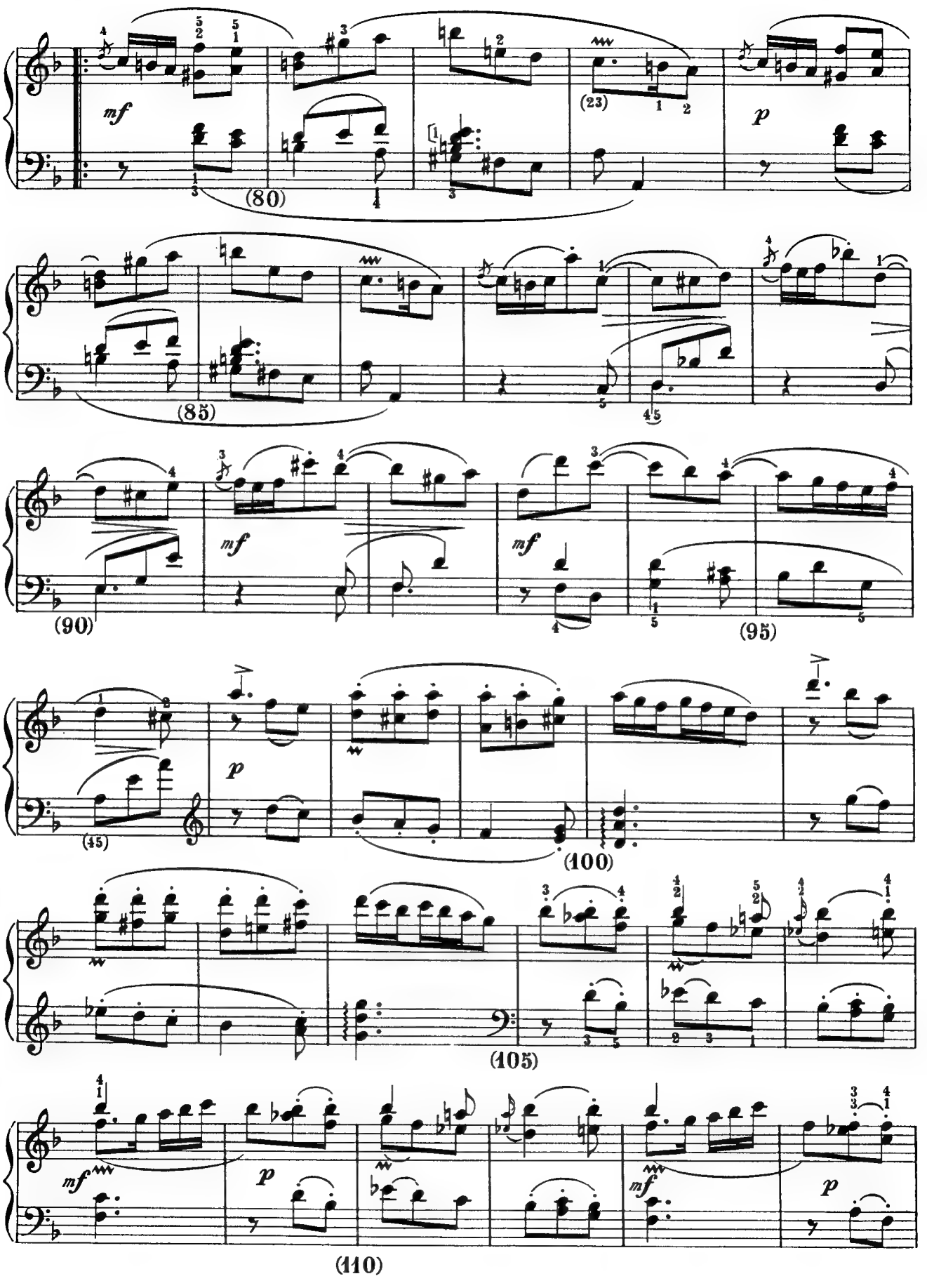
mf
(80)
(23)
p
(85)
(90)
mf
mf
(95)
p
(45)
(100)
(105)
mf
p
mf
p
(110)

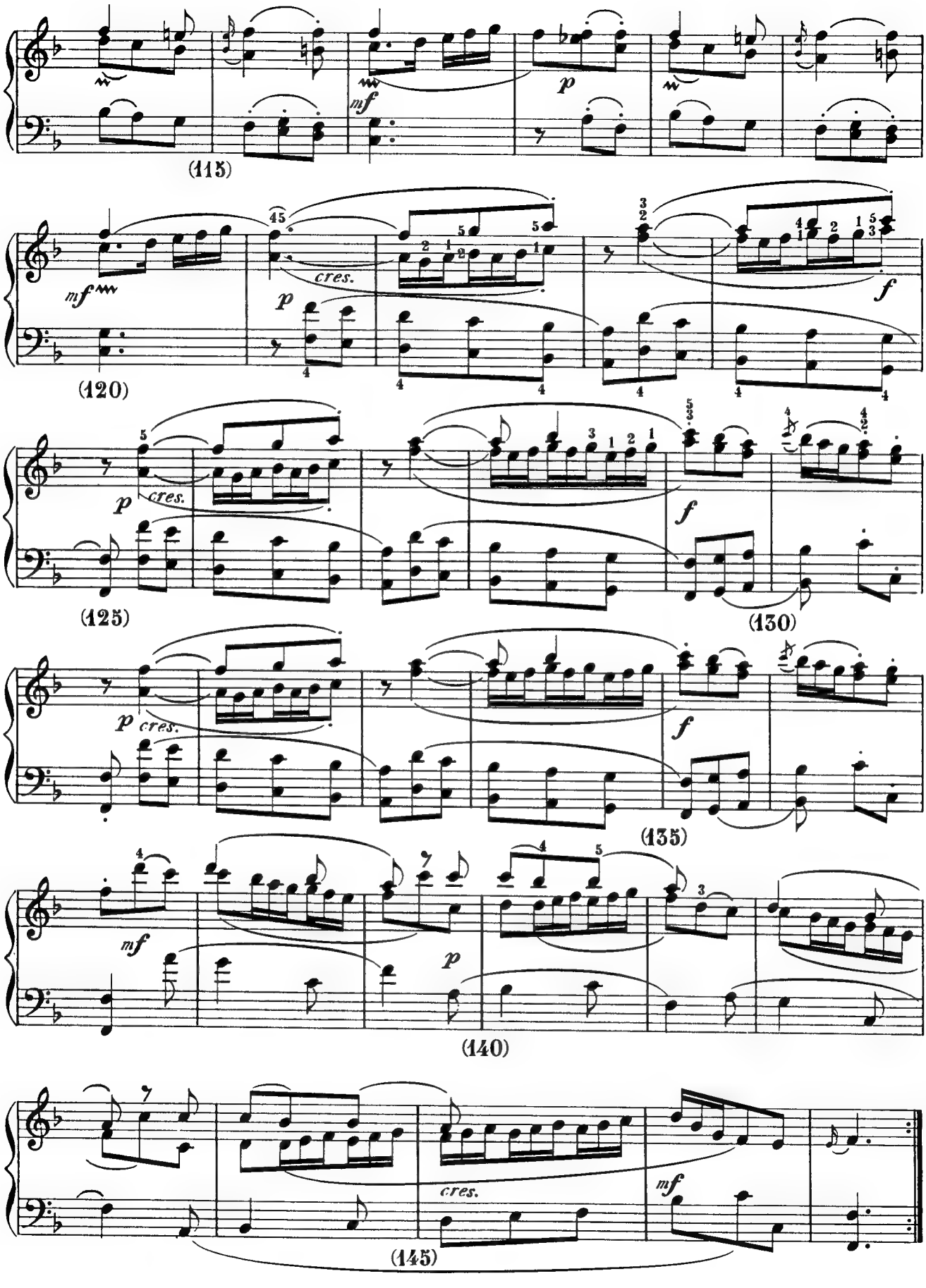
(115)
mf
p
(120)
mf
cres.
p
f
(125)
p
cres.
f
(130)
p
cres.
f
(135)
mf
p
(140)
cres.
mf
(145)

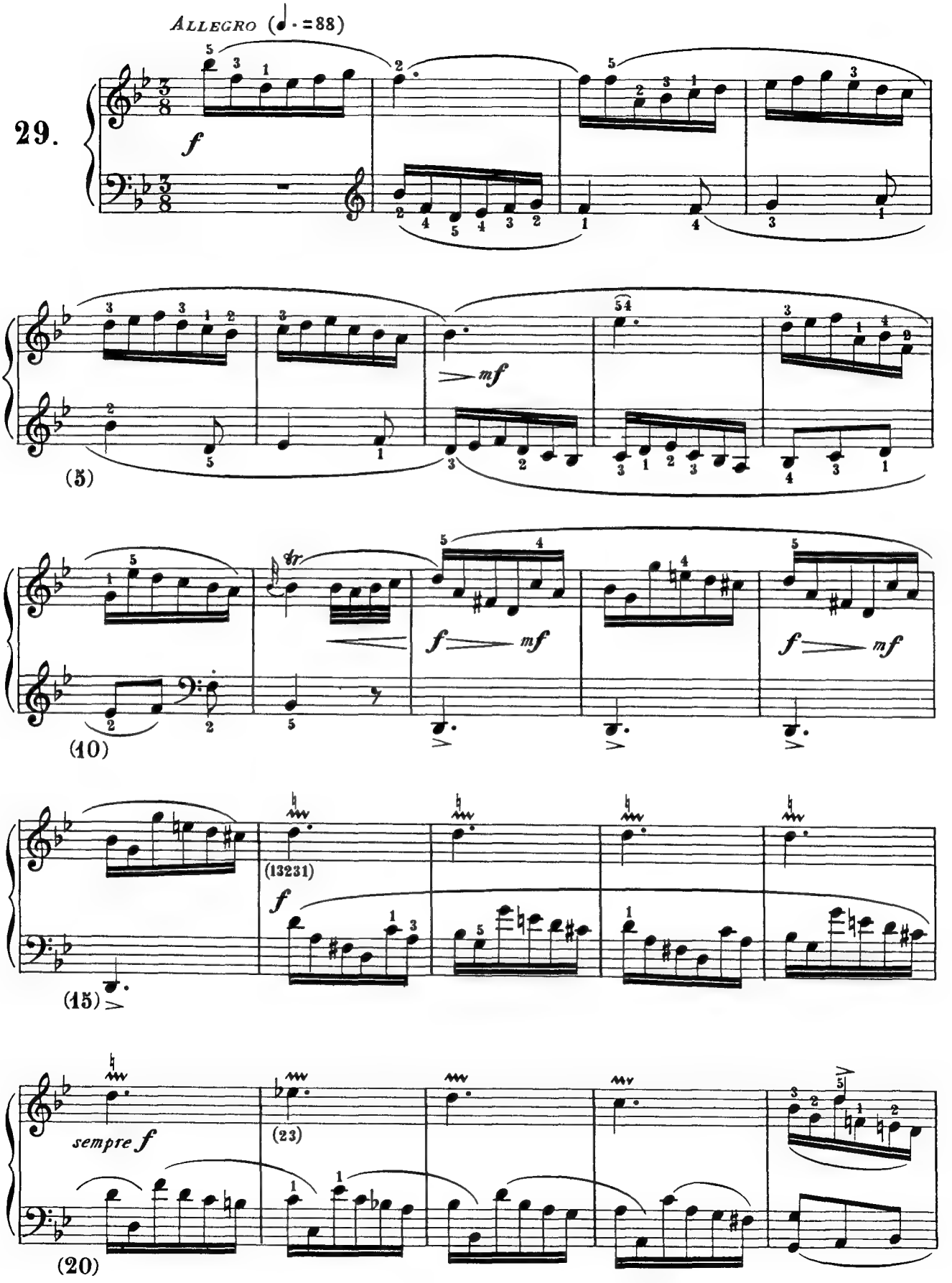
ALLEGRO (♩. = 88)
29.
f
(5)
mf
(10)
tr
f
mf
(15)
(13231)
sempre f
(20)
(23)

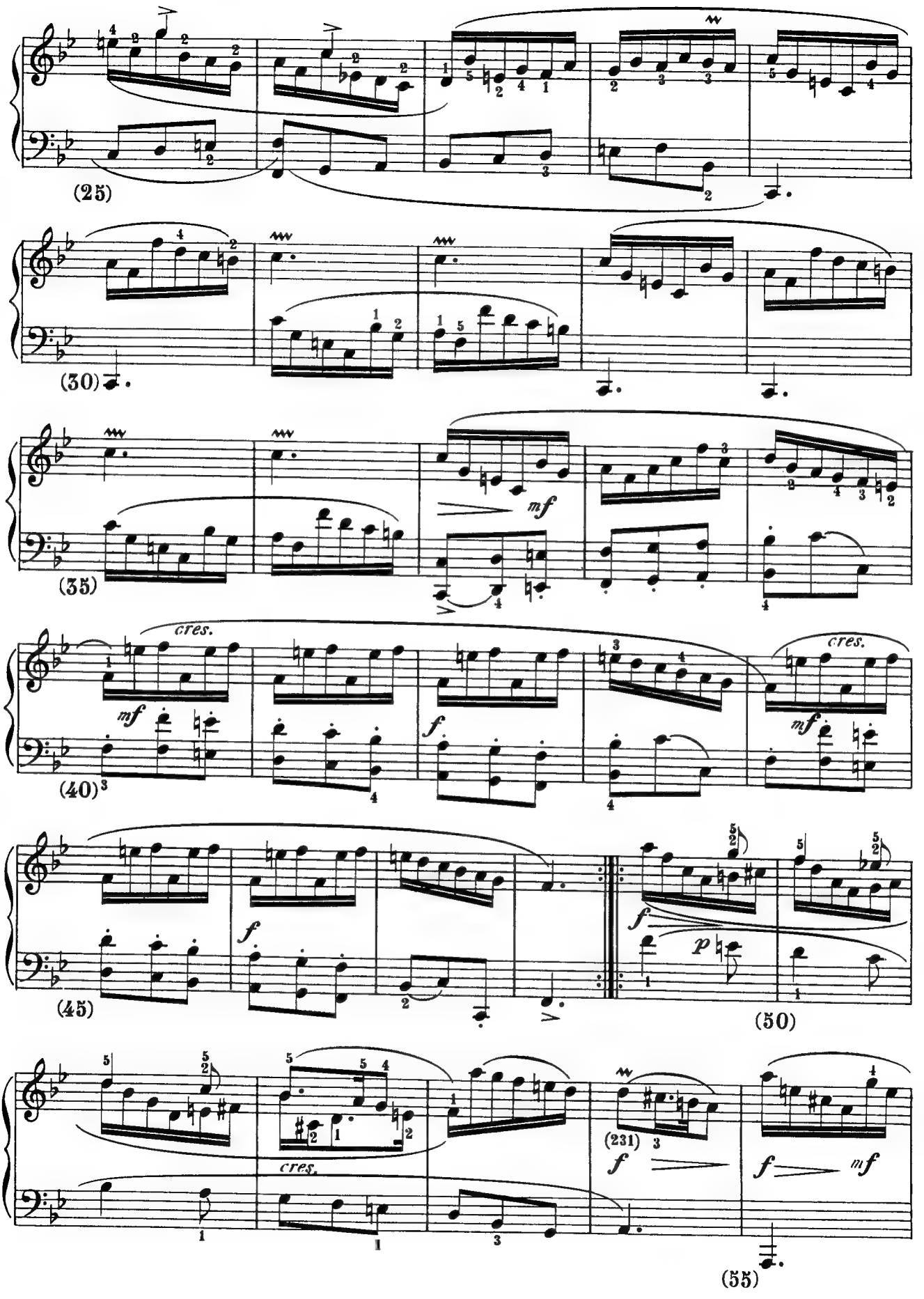
(25)
(30)
(35)
mf
(40)
cres.
mf
f
cres.
mf
(45)
f
f
p
(50)
cres.
(231)
f
f
mf
(55)

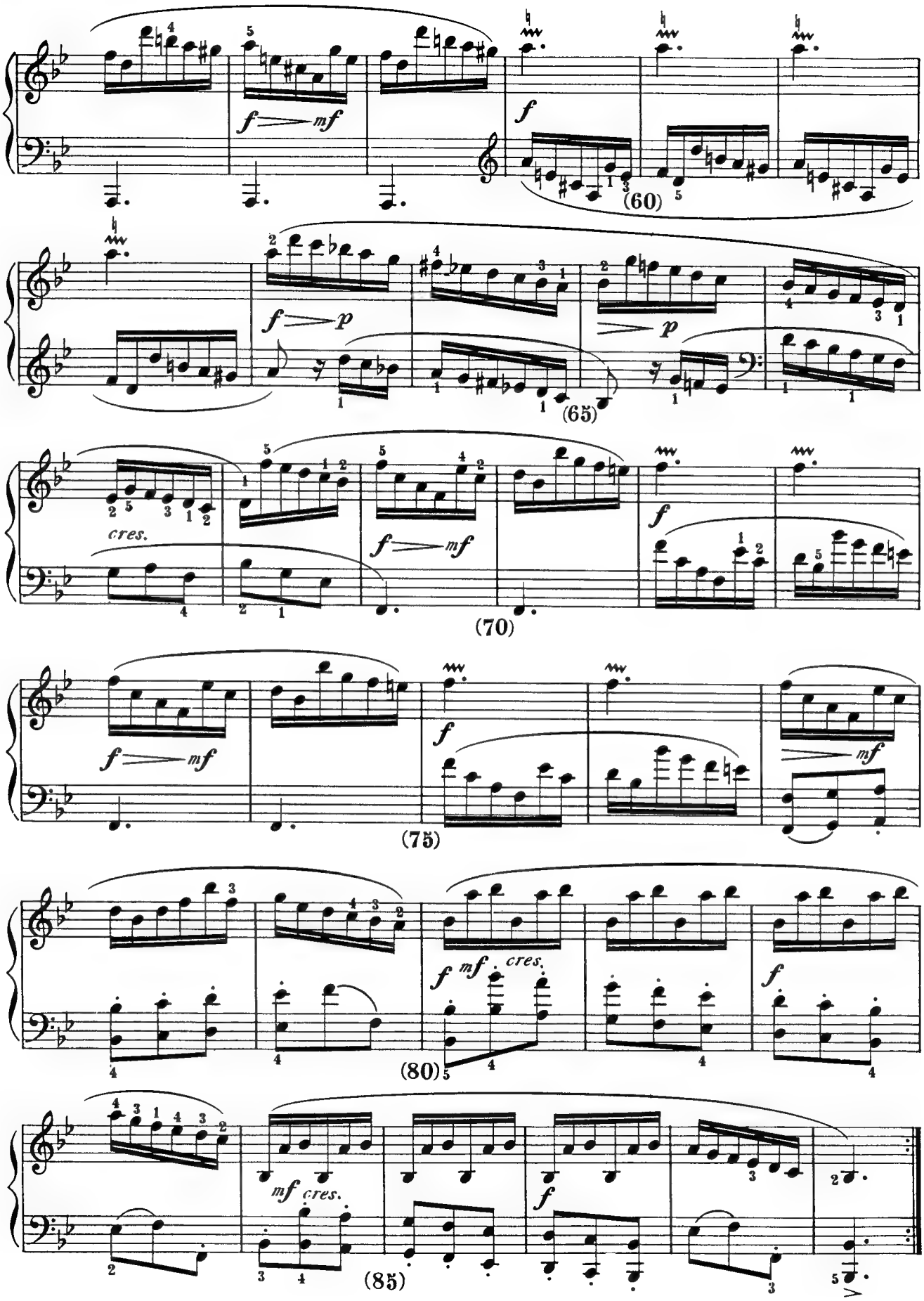
f mf
f
(60)
f p
p
(65)
cres.
f mf
f
(70)
f mf
f
mf
(75)
f mf cres.
f
(80)
mf cres.
f
(85)

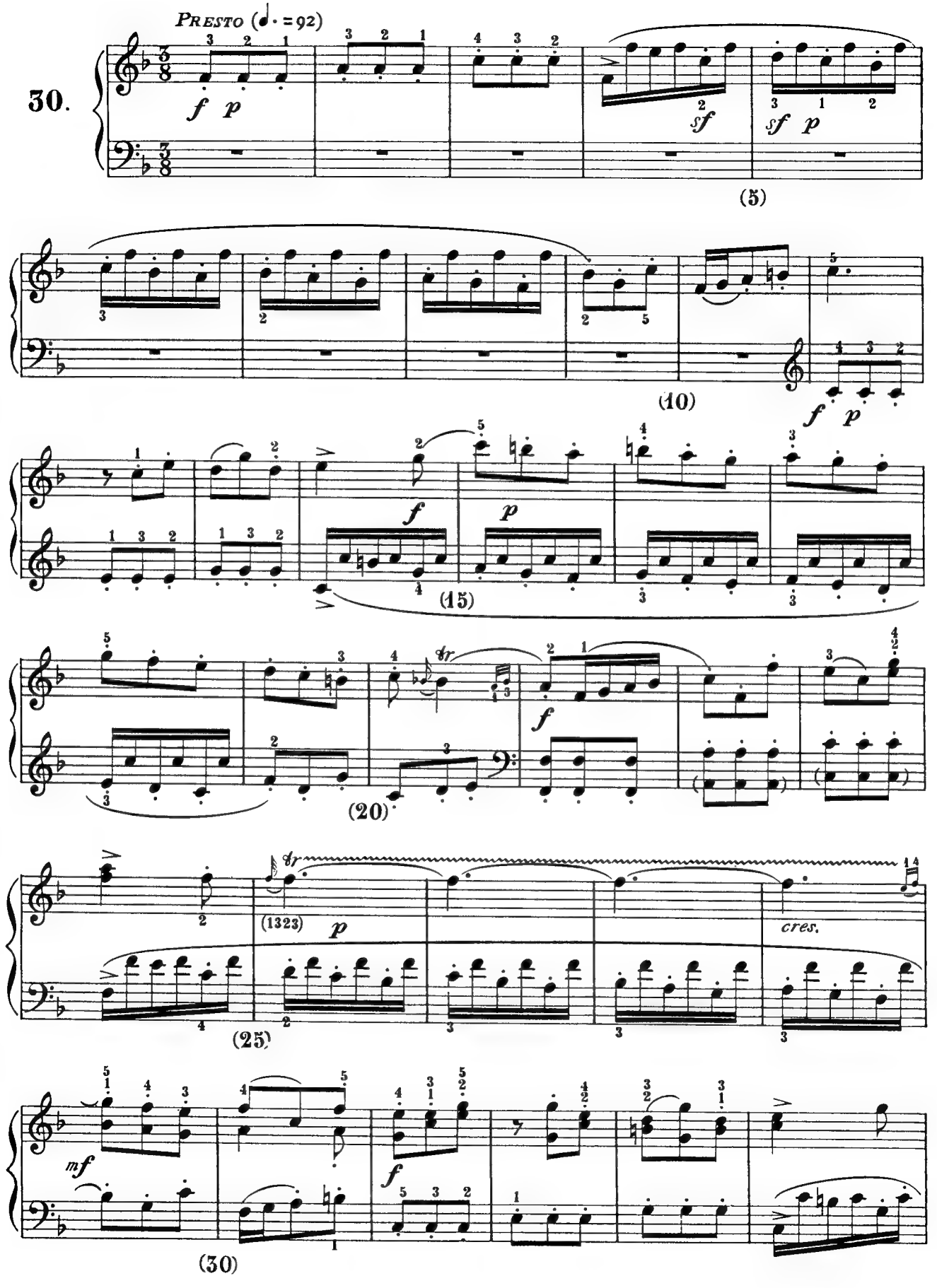
30.
Presto (♩. = 92)
f p
sf
sf p
(5)
(10)
f p
f
p
(15)
f
(20)
tr
(1323)
p
cres.
(25)
mf
f
(30)

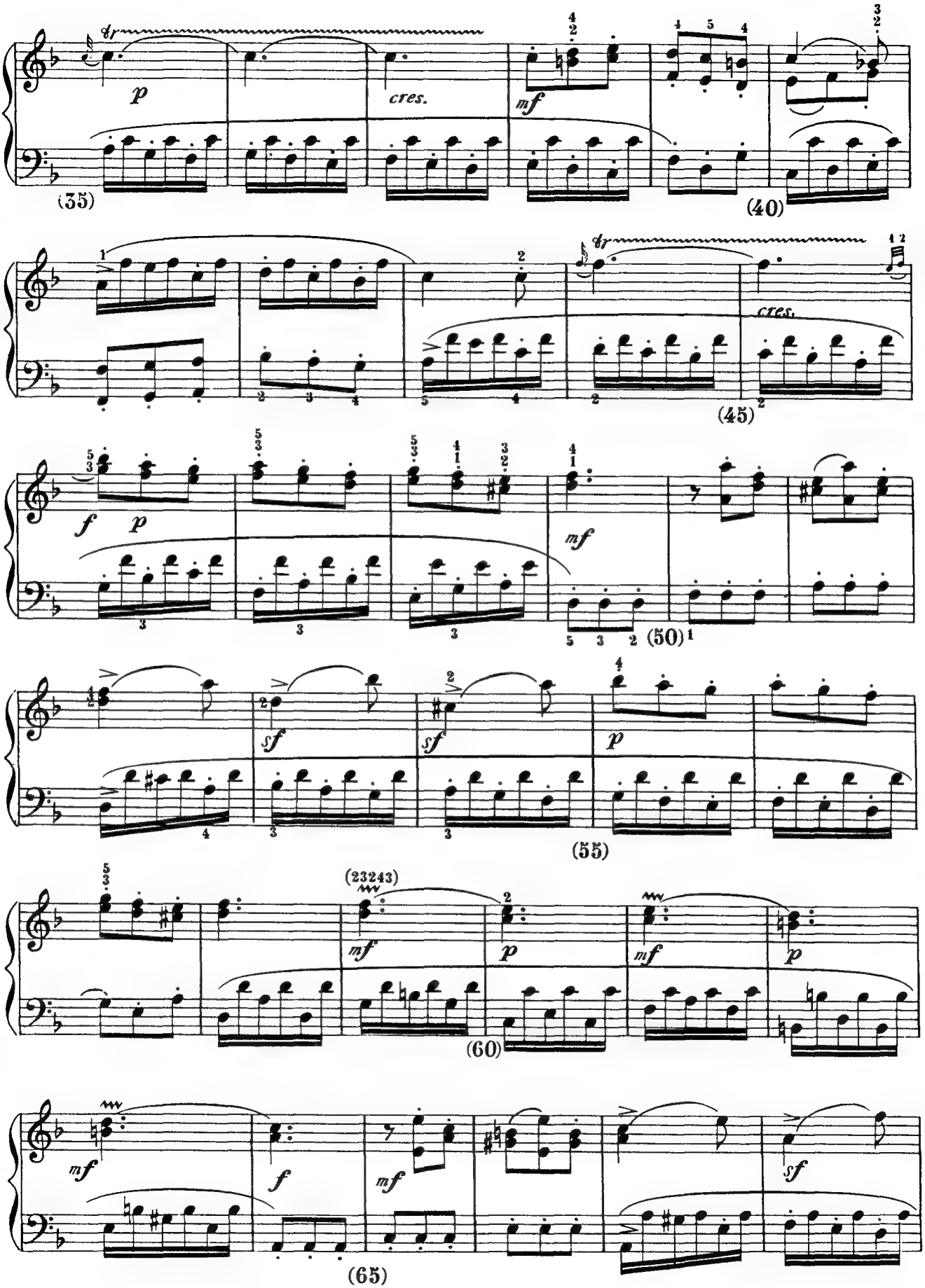
tr
p
cres.
mf
(35)
(40)
tr
cres.
(45)
f
p
mf
(50)
sf
sf
p
(55)
(23243)
mf
p
mf
p
(60)
mf
f
mf
sf
(65)

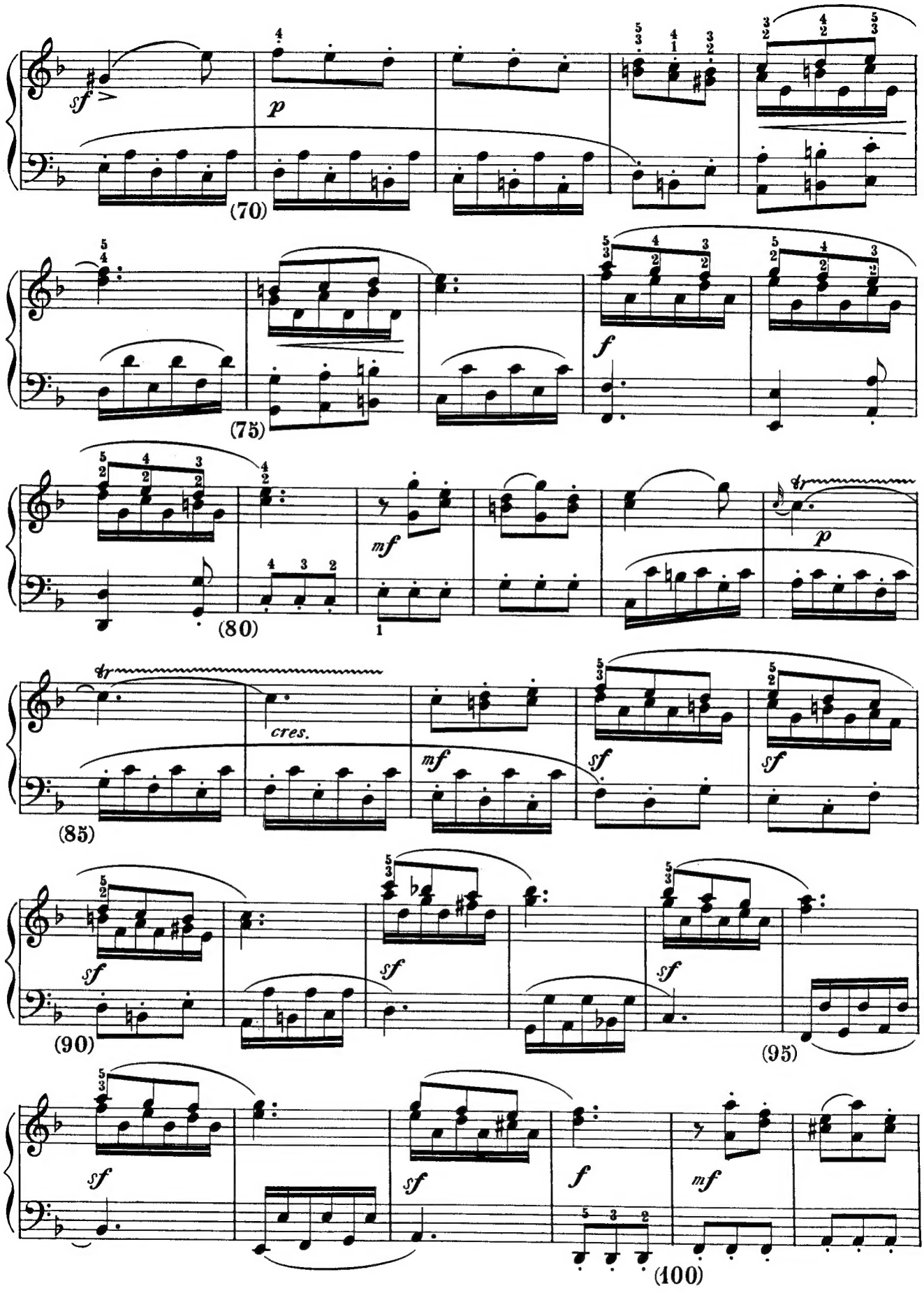
sf
p
(70)
f
(75)
mf
p
(80)
cres.
mf
sf
sf
(85)
sf
sf
sf
(90)
(95)
sf
sf
f
mf
(100)

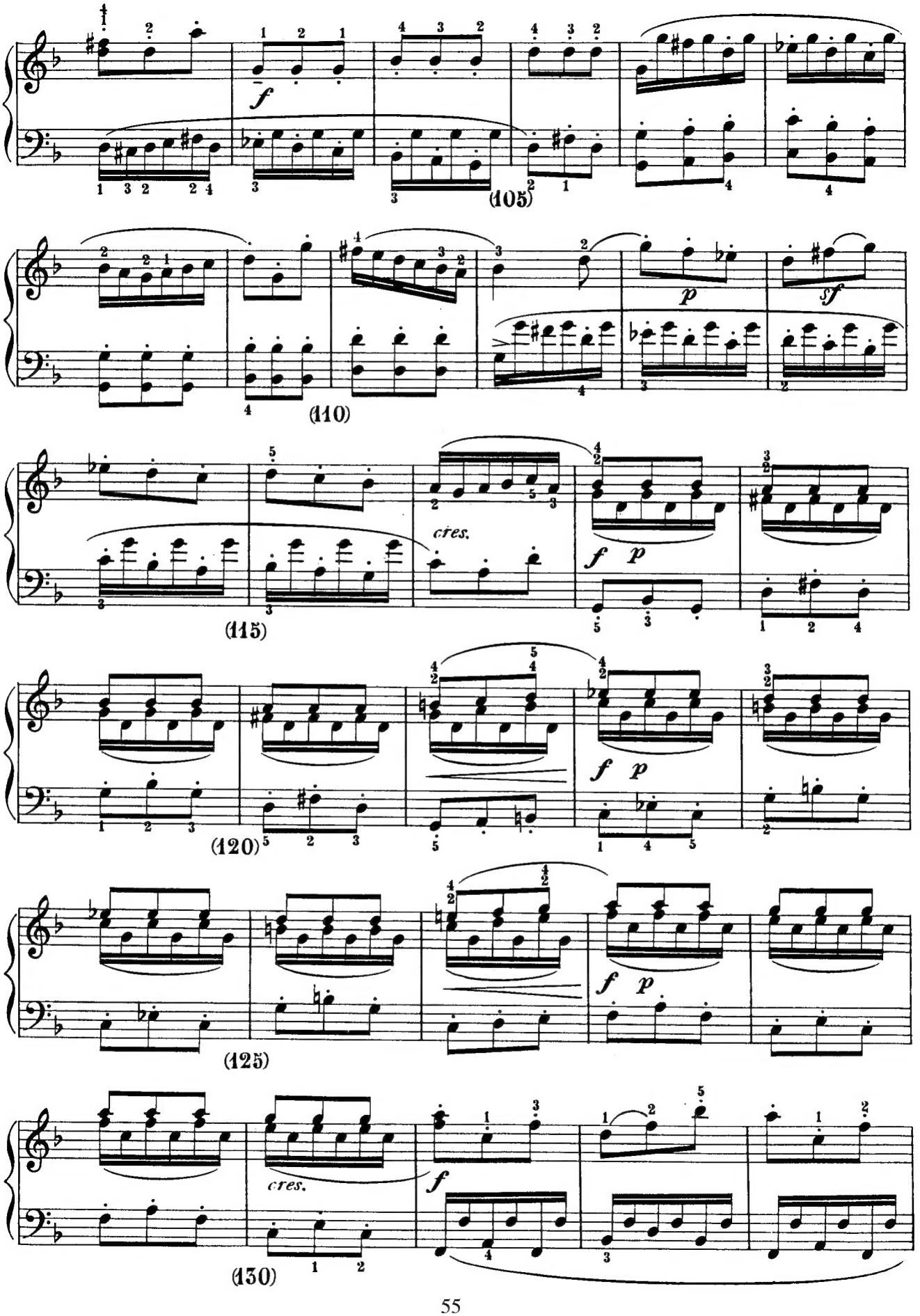
(105)
(110)
(115)
(120)
(125)
(130)
cres.
cres.

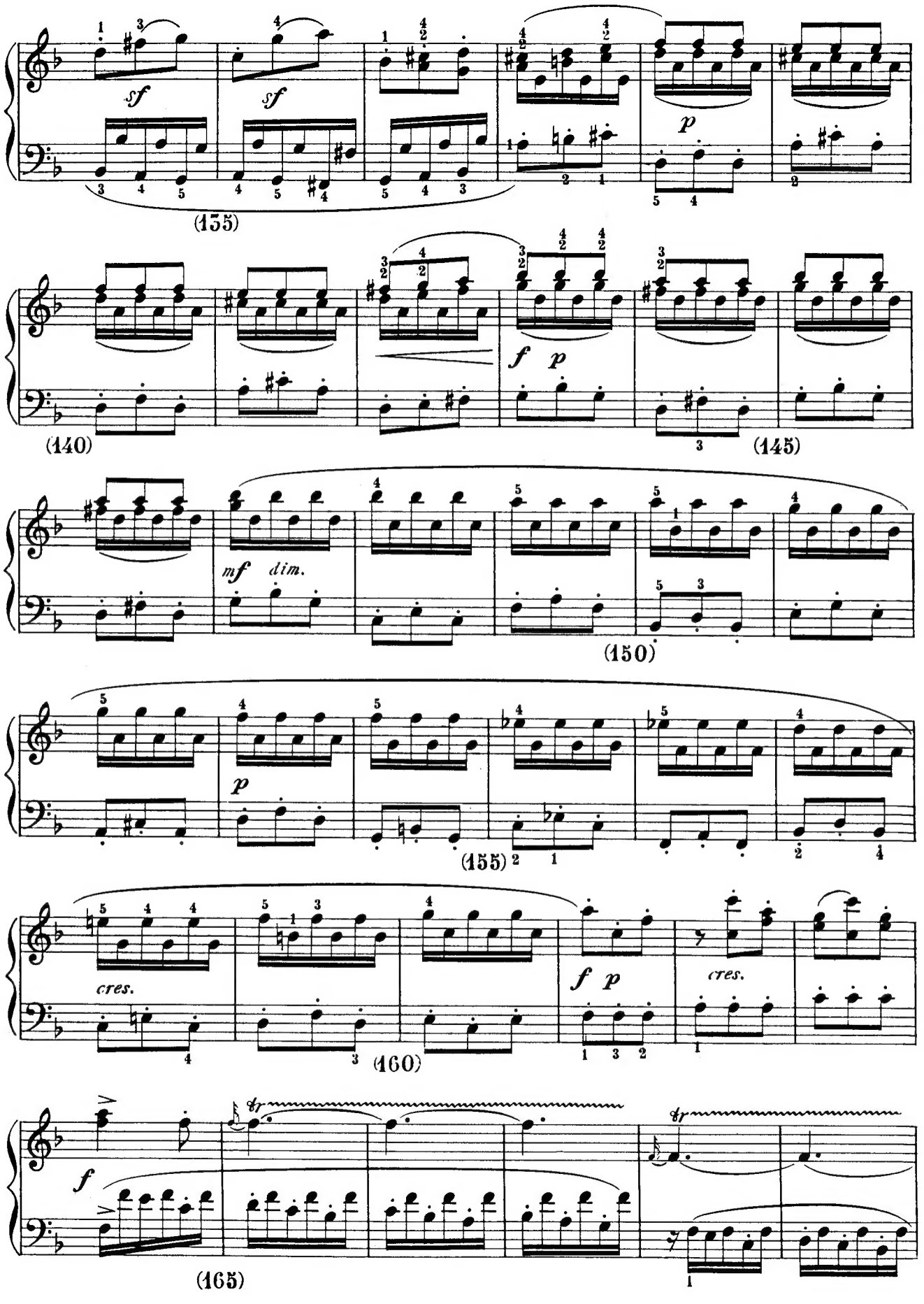
sf
sf
(155)
p
(140)
f p
(145)
mf dim.
(150)
p
(155)
cres.
f p
cres.
(160)
f
(165)

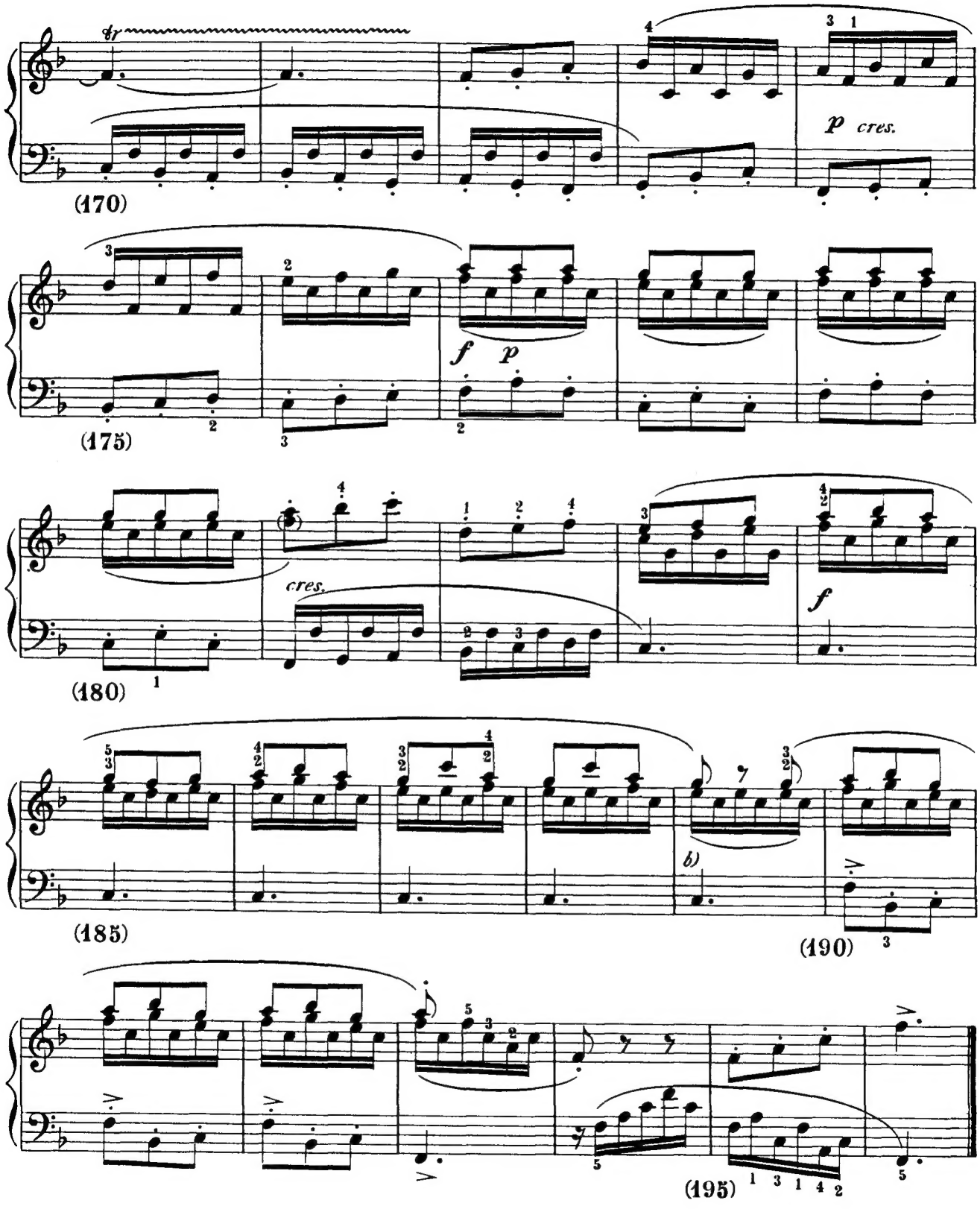
tr
p cres.
(170)
f p
(175)
cres.
f
(180)
(185)
b)
(190)
(195)